

NOTICE!!

These documents have been scanned!

Do not place un-scanned documents beneath this notice!

Do not remove this notice from this file!

GPO Jacket No. 560-102
Print Order 61540
Rise Business Services, LLC
Job=AZ15 5/1/2019



Box Number= AZ15014



Claim Begin-End: AMC440076-AMC440091

1 Initial Receipt



AZ15014-35

AMC439776-AMC440076

AMC #

DATE CLOSED

ADJ INITIAL

REMARKS

United States Department of the Interior
Bureau of Land Management
 DIV OF LANDS, MINRLS & ENERGY
 ONE N CENTRAL AVE
 PHOENIX, AZ 85004 -4427
 Phone: 602-417-9200

Receipt

No:

3697739

Transaction #: 3802424	
Date of Transaction: 11/14/2016	
CUSTOMER:	
PATHFINDER MINERALS LLC 400 N WOODLAWN ST STE 25 WICHITA,KS 67208-4333 US	

ENTERED
 NOV 17 2016
 BY: *Rum*

LINE #	QTY	DESCRIPTION	REMARKS	UNIT PRICE	TOTAL
1	16.00	LOCATABLE MINERALS / MINING CLAIMS- NEW, UNADJUD, ONE OR MORE AUTH NOS / NEW MINING CLAIMS LOCATION FEE CASES: AMC440076/\$37.00, AMC440077/\$37.00, AMC440078/\$37.00, AMC440079/\$37.00, AMC440080/\$37.00, AMC440081/\$37.00, AMC440082/\$37.00, AMC440083/\$37.00, AMC440084/\$37.00, AMC440085/\$37.00, AMC440086/\$37.00, AMC440087/\$37.00, AMC440088/\$37.00, AMC440089/\$37.00, AMC440090/\$37.00, AMC440091/\$37.00		- n/a -	592.00
2	16.00	LOCATABLE MINERALS / MINING CLAIMS- NEW, UNADJUD, ONE OR MORE AUTH NOS / NEW MINING CLAIM PROCESSING FEE CASES: AMC440076/\$20.00, AMC440077/\$20.00, AMC440078/\$20.00, AMC440079/\$20.00, AMC440080/\$20.00, AMC440081/\$20.00, AMC440082/\$20.00, AMC440083/\$20.00, AMC440084/\$20.00, AMC440085/\$20.00, AMC440086/\$20.00, AMC440087/\$20.00, AMC440088/\$20.00, AMC440089/\$20.00, AMC440090/\$20.00, AMC440091/\$20.00		- n/a -	320.00
3	16.00	LOCATABLE MINERALS / MINING CLAIMS- NEW, UNADJUD, ONE OR MORE AUTH NOS / NEW MINING CLAIMS MAINTENANCE FEE CASES: AMC440076/\$155.00, AMC440077/\$155.00, AMC440078/\$155.00, AMC440079/\$155.00, AMC440080/\$155.00, AMC440081/\$155.00, AMC440082/\$155.00, AMC440083/\$155.00, AMC440084/\$155.00, AMC440085/\$155.00,		- n/a -	2480.00

	AMC440086/\$155.00, AMC440087/\$155.00, AMC440088/\$155.00, AMC440089/\$155.00, AMC440090/\$155.00, AMC440091/\$155.00			
TOTAL:				\$3,392.00

PAYMENT INFORMATION				
1	AMOUNT:	3392.00	POSTMARKED:	11/10/2016
	TYPE:	CHECK	RECEIVED:	11/10/2016
	CHECK NO:	5013		
	NAME:	PATHFINDER MINERALS LLC 400 N WOODLAWN ST STE 25 WICHITA KS 67208-4333 US		

REMARKS

This receipt was generated by the automated BLM Collections and Billing System and is a paper representation of a portion of the official electronic record contained therein.

NOTICE!!

These documents have been scanned!

Do not place un-scanned documents beneath this notice!

Do not remove this notice from this file!

GPO Jacket No. 560-102
Print Order 61540
Rise Business Services, LLC
Job=AZ15 5/1/2019



Box Number= AZ15014



Claim Begin-End: AMC440076-AMC440091

2 Correspondence



AZ15014-35

AMC439776-AMC440076



United States Department of the Interior



BUREAU OF LAND MANAGEMENT
Arizona State Office
One North Central Avenue, Suite 800
Phoenix, Arizona 85004-4427
www.blm.gov/az/

JUL 25 2017

In Reply Refer To:
3800 (9200) RM
AMC440076

CERTIFIED MAIL - RETURN RECEIPT REQUESTED No. 7014 2870 0000 1116 2855

NOTICE

PATHFINDER MINERALS LLC
& LTP INC
400 N WOODLAWN ST STE 25
WICHITA, KS 67208-4333

: This Notice Affects the Claims
: Shown in the Block Below.
:

AMC440076 - AMC440091
HART MOUNTAIN 01 - HART MOUNTAIN 16

Mining Claim Location Notice(s) – Amendment(s) Required

Pursuant to Title 43 Code of Federal Regulations (CFR) 3832.1, the Bureau of Land Management (BLM), Arizona State Office, received your notices of location for recording mining claims. In accordance with 43 CFR 3832.12, the claims listed above cannot be accepted as filed and must be amended as noted below.

The claim is not described with a proper metes and bounds description. A proper metes and bounds description is required to accurately determine the location of the claim. We are not able to use Global Positioning System (GPS) coordinates for conversion and are, therefore, unable to plot your claim from the description and map you provided.

In accordance with 43 CFR 3832.12 a lode claim must be described by metes and bounds and include a tie to a permanent monument such as a section quarter corner monument. All claim descriptions must include state, meridian, township, range, section and by aliquot part to the quarter section.

An amendment must be filed for each claim listed above to correct the defects identified. There is a \$10 BLM processing fee for each amendment. The amendments must be received by BLM within 30 days of your receipt of this notice. If the amendments are not received within the 30-day timeframe the mining claims will be declared null and void.

If additional information is required, please contact RéAnn Myers at 602-417-9413. Please include your AMC serial number(s) on all correspondence.



Lucas Lucero
Deputy State Director
Lands, Minerals and Energy Division

Enclosure
Metes and Bounds Information

USPS Tracking® Results

[FAQs > \(http://faq.usps.com/?articleId=220900\)](http://faq.usps.com/?articleId=220900)

[Track Another Package +](#)

[Remove X](#)

Tracking Number: 70142870000011162855

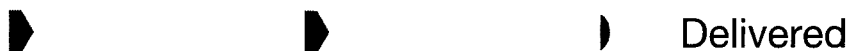

Product & Tracking Information

[See Available Actions](#)

Postal Product:

Features:
Certified Mail™

DATE & TIME	STATUS OF ITEM	LOCATION
July 31, 2017, 10:24 am	Delivered, Front Desk/Reception	WICHITA, KS 67208
Your item was delivered to the front desk or reception area at 10:24 am on July 31, 2017 in WICHITA, KS 67208.		
July 28, 2017, 10:32 am	Business Closed	WICHITA, KS 67208
July 27, 2017, 9:23 pm	Departed USPS Regional Facility	WICHITA KS DISTRIBUTION CENTER
July 27, 2017, 9:18 am	Arrived at USPS Regional Facility	WICHITA KS DISTRIBUTION CENTER

[See More](#) ▾

Available Actions

- [Text Updates](#) ▾
- [Email Updates](#) ▾

[See Less](#) ▲

Can't find what you're looking for?

Go to our [FAQs](#) section to find answers to your tracking questions.

[FAQs \(http://faq.usps.com/?articleId=220900\)](http://faq.usps.com/?articleId=220900)

NOTICE!!

These documents have been scanned!

Do not place un-scanned documents beneath this notice!

Do not remove this notice from this file!

GPO Jacket No. 560-102
Print Order 61540
Rise Business Services, LLC
Job=AZ15 5/1/2019



Box Number= AZ15014



Claim Begin-End: AMC440076-AMC440091

3 Transfers



AZ15014-35

AMC439776-AMC440076

**NO
DOCUMENTS
FOUND**

NO DOCUMENTS FOUND
NO DOCUMENTS FOUND

NOTICE!!

These documents have been scanned!

Do not place un-scanned documents beneath this notice!

Do not remove this notice from this file!

GPO Jacket No. 560-102
Print Order 61540
Rise Business Services, LLC
Job=AZ15 5/1/2019



Box Number= AZ15014



Claim Begin-End: AMC440076-AMC440091

4 Annual Filings



AZ15014-35

AMC439776-AMC440076

DEPARTMENT OF THE INTERIOR
BUREAU OF LAND MANAGEMENT
MINING CLAIMS

Run Date/Time: 9/11/2018

MC Maintenance Fees Paid Through the BLM Pay Portal
(by Date Paid)

Page 351 Of 723

CBS Receipt: 4248087

Printed For Lead File # AMC440076

Agency Tracking ID: 1535465441

Assessment Year: 2019

Paid On: 8/28/2018

Number of BLM Serial Nr: 16

Total Amount Paid: \$2,480.00

Claim Name	BLM Serial No	Lead File No	Amount Paid
HART MOUNTAIN 01	AMC440076	AMC440076	\$155.00
HART MOUNTAIN 02	AMC440077	AMC440076	\$155.00
HART MOUNTAIN 03	AMC440078	AMC440076	\$155.00
HART MOUNTAIN 04	AMC440079	AMC440076	\$155.00
HART MOUNTAIN 05	AMC440080	AMC440076	\$155.00
HART MOUNTAIN 06	AMC440081	AMC440076	\$155.00
HART MOUNTAIN 07	AMC440082	AMC440076	\$155.00
HART MOUNTAIN 08	AMC440083	AMC440076	\$155.00
HART MOUNTAIN 09	AMC440084	AMC440076	\$155.00
HART MOUNTAIN 10	AMC440085	AMC440076	\$155.00
HART MOUNTAIN 11	AMC440086	AMC440076	\$155.00
HART MOUNTAIN 12	AMC440087	AMC440076	\$155.00
HART MOUNTAIN 13	AMC440088	AMC440076	\$155.00
HART MOUNTAIN 14	AMC440089	AMC440076	\$155.00
HART MOUNTAIN 15	AMC440090	AMC440076	\$155.00
HART MOUNTAIN 16	AMC440091	AMC440076	\$155.00

United States Department of the Interior
Bureau of Land Management
 BUSINESS & SUPPORT SVCS DIV
 ONE N CENTRAL AVE SUITE 800
 PHOENIX, AZ 85004 -4427
 Phone: 602-417-9200

Receipt

No: 4248087

Transaction #: 4363561	
Date of Transaction: 08/28/2018	
CUSTOMER:	
PATHFINDER MINERALS, LLC 400 N WOODLAWN WICHITA,KS 67208 US	

LINE #	QTY	DESCRIPTION	REMARKS	UNIT PRICE	TOTAL
1	1.00	LOCATABLE MINERALS / MINING CLAIMS- NOT NEW-UNADJUD,ONE AUTH NO. ONLY / MINING CLAIM MONEY RECEIVED CASES: AMC440076/\$2480.00		- n/a -	2480.00
TOTAL:					\$2,480.00

PAYMENT INFORMATION			
NOTE: Items will appear on credit card statement as "BLM O Mining Claim".			
1	AMOUNT:	2480.00	POSTMARKED: N/A
	TYPE:	CREDIT CARD	RECEIVED: 08/28/2018
	NAME:	PATHFINDER MINERALS, LLC 400 N WOODLAWN WICHITA KS 67208 US	
	CARD NO:	XXXXXXXXXXXX4926	AUTH CODE: 019286
	NAME ON CARD:	PATHFINDER MINERALS, LLC	
	SIGNATURE:		

REMARKS

This receipt was generated by the automated BLM Collections and Billing System and is a paper representation of a portion of the official electronic record contained therein.

Run Date: 09/05/17

Run Time: 02:33 PM

**DEPARTMENT OF THE INTERIOR
BUREAU OF LAND MANAGEMENT
MINING CLAIMS**

MC Maintenance Fees Paid Through the BLM Pay Portal

CBS Receipt: 3963868

Printed For Lead File # **AMC440076**

Agency Tracking ID: 1503934940

Assessment Year: 2018

Number of BLM Serial Nr: 16

Paid On: 08/28/2017

Total Amount Paid: \$2,480.00

Claim Name	BLM Serial No	Lead File No	Amount Paid
HART MOUNTAIN 01	AMC440076	AMC440076	\$155.00
HART MOUNTAIN 02	AMC440077	AMC440076	\$155.00
HART MOUNTAIN 03	AMC440078	AMC440076	\$155.00
HART MOUNTAIN 04	AMC440079	AMC440076	\$155.00
HART MOUNTAIN 05	AMC440080	AMC440076	\$155.00
HART MOUNTAIN 06	AMC440081	AMC440076	\$155.00
HART MOUNTAIN 07	AMC440082	AMC440076	\$155.00
HART MOUNTAIN 08	AMC440083	AMC440076	\$155.00
HART MOUNTAIN 09	AMC440084	AMC440076	\$155.00
HART MOUNTAIN 10	AMC440085	AMC440076	\$155.00
HART MOUNTAIN 11	AMC440086	AMC440076	\$155.00
HART MOUNTAIN 12	AMC440087	AMC440076	\$155.00
HART MOUNTAIN 13	AMC440088	AMC440076	\$155.00
HART MOUNTAIN 14	AMC440089	AMC440076	\$155.00
HART MOUNTAIN 15	AMC440090	AMC440076	\$155.00
HART MOUNTAIN 16	AMC440091	AMC440076	\$155.00

United States Department of the Interior
Bureau of Land Management
 BUSINESS & SUPPORT SVCS DIV
 ONE N CENTRAL AVE SUITE 800
 PHOENIX, AZ 85004 -4427
 Phone: 602-417-9200

Receipt

No: 3963868

Transaction #: 4073741	
Date of Transaction: 08/28/2017	
CUSTOMER:	
PATHFINDER MINERALS LLC 400 N WOODLAWN WICHITA,KS 67208 US	

LINE #	QTY	DESCRIPTION	REMARKS	UNIT PRICE	TOTAL
1	1.00	LOCATABLE MINERALS / MINING CLAIMS- NOT NEW-UNADJUD,ONE AUTH NO. ONLY / MINING CLAIM MONEY RECEIVED CASES: AMC440081/\$2480.00		- n/a -	2480.00
TOTAL:					\$2,480.00

PAYMENT INFORMATION			
NOTE: Items will appear on credit card statement as "BLM O Mining Claim".			
1	AMOUNT:	2480.00	POSTMARKED: N/A
	TYPE:	CREDIT CARD	RECEIVED: 08/28/2017
	NAME:	PATHFINDER MINERALS LLC 400 N WOODLAWN WICHITA KS 67208 US	
	CARD NO:	XXXXXXXXXXXX4926	AUTH CODE: 069062
	NAME ON CARD:	PATHFINDER MINERALS LLC	
	EXPIRES:	06/2021	
	SIGNATURE:		

REMARKS

This receipt was generated by the automated BLM Collections and Billing System and is a paper representation of a portion of the official electronic record contained therein.

NOTICE!!

These documents have been scanned!

Do not place un-scanned documents beneath this notice!

Do not remove this notice from this file!

GPO Jacket No. 560-102
Print Order 61540
Rise Business Services, LLC
Job=AZ15 5/1/2019



Box Number= AZ15014



Claim Begin-End: AMC440076-AMC440091

5 Miscellaneous



AZ15014-35

AMC439776-AMC440076

United States Department of the Interior
Bureau of Land Management
 DIV OF LANDS, MINRLS & ENERGY
 ONE N CENTRAL AVE
 PHOENIX, AZ 85004 -4427
 Phone: 602-417-9200

Receipt

No: 3944586

Transaction #: 4054267	
Date of Transaction: 08/18/2017	
CUSTOMER:	
PATHFINDER MINERALS LLC 400 N WOODLAWN ST STE 25 WICHITA,KS 67208-4333 US	

LINE #	QTY	DESCRIPTION	REMARKS	UNIT PRICE	TOTAL
1	1.00	LOCATABLE MINERALS / MINING CLAIMS- NOT NEW-UNADJUD, ONE AUTH NO. ONLY / MINING CLAIM MONEY RECEIVED CASES: AMC440076 /\$160.00	AMEND/16	- n/a -	160.00
TOTAL:					\$160.00

PAYMENT INFORMATION			
1	AMOUNT:	160.00	POSTMARKED: 08/16/2017
	TYPE:	CHECK	RECEIVED: 08/17/2017
	CHECK NO:	5026	
	NAME:	PATHFINDER MINERALS LLC 400 N WOODLAWN ST STE 25 WICHITA KS 67208-4333 US	

REMARKS

This receipt was generated by the automated BLM Collections and Billing System and is a paper representation of a portion of the official electronic record contained therein.

*IRT LTR DTD 9/25/2017.
 AMENDMENTS RCVD FOR
~~AMC440760~~
 AMC440076-440091.
 635 ENTERED 9/20/2017. fmr*

PATHFINDER MINERALS, LLC

400 N WOODLAWN, Suite 25

WICHITA, KS 67208

316 260 1326

Bureau of Land Management

Arizona State Office- ACCOUNTS

One North Central Avenue, Suite 800

PHOENIX, AZ 85004-4427

RECEIVED
BLM AZ
PHOENIX, ARIZONA
2014 NOV 11 09:09:11

Enclosed with this letter kindly find sixteen (16) Location Notices of Lode Mining Claims for registration and recordation. Claim names are HART MOUNTAIN #1 THROUGH #16. Attached thereto, to each Claim Notice is a Mining Claim map also for recording.

Enclosed with this mailing is a Company Check in the amount of \$3,392.00, covering all fees listed in the instruction pages ($\$212 \times 16 = \3392.00USD)

Once recorded kindly return the Claim documents to this office at the address shown above. If there are any questions please call for Bob Williams at the above telephone number or on my cell at 316 680 1670.

Thank you for your attention to this matter.

Robert L Williams, Jr, Geologist

AT:0499076

NOTICE!!

These documents have been scanned!

Do not place un-scanned documents beneath this notice!

Do not remove this notice from this file!

GPO Jacket No. 560-102
Print Order 61540
Rise Business Services, LLC
Job=AZ15 5/1/2019



Box Number= AZ15014



Claim Begin-End: AMC440076-AMC440091

6 Location Notices-Amendments and Supporting Documents



AZ15014-35

AMC439776-AMC440076

MINING CLAIM STATUS REPORT

Data Entered: 11/17/16 Ram

MTP Checked By: 11/17/16 Ram
GEO Checked By: 11/17/16 Ram

LEAD SERIAL NUMBER: AMC 440076 thru AMC 440091

NUMBER OF CLAIMS & TYPE:

16 LODE
____ PLACER
____ ASSOCIATION PLACER
____ MILL SITE
____ TUNNEL SITE

CHARGES:

Location Fee @ \$37 = \$ 592.00
Processing Fee @ \$20 = \$ 320.00
Maintenance Fee @ \$155 = \$ 2480.00
Add'l Maint Fee for Assoc Placer = \$ _____
SUBTOTAL \$ 3392.00
Other Fees \$ _____
Other Fees \$ _____
TOTAL \$ 3392.00

TOTAL ACREAGE: 11/A Per Claim
(Placer Only)

NUMBER OF LOCATORS: 2

DOCUMENTS RECEIVED VIA: Over-the-Counter [] Mail [] **TIMELY FILED:** Yes [] No []

LEGAL DESCRIPTION: T 1S R 23W SEC 36
T _____ R _____ SEC _____
T _____ R _____ SEC _____
T _____ R _____ SEC _____
T _____ R _____ SEC _____

BLM [] FOREST SERVICE [] _____ SUBJ TO PL 359: Yes [] No []
WILDERNESS AREA [] _____

SPLIT ESTATE: N/A [] SX [] PX [] OTHER [] _____
SRHA [] Was proper Notice filed if located on SHRA Land? Yes [] No []

RECONVEYED MINERALS ON BLM LAND REQUIRE OPENING ORDER FROM 1944 TO 1993:

Open to Entry On _____ N/A []

COMMENTS/STATUS: VOID [] PARTIALLY VOID [] PVT MINERALS [] WITHDRAWN LANDS []
OTHER [] _____

[] Claimant acknowledges that portions of the following claim(s) site(s) may be void or voidable.

Printed Name of Claimant _____ Signature of Claimant _____

*****FINAL ADJUDICATION*****

DATE 7/5/2017 INITIALS RAM

ANCI440076

STATE OF ARIZONA
County of La Paz

When recorded mail to:
Robert L. Williams Jr., Geologist
400 N. Woodlawn, Suite 25
Wichita, Ks. 67208

LOCATION NOTICE FOR LODE MINING CLAIM

Amendment BLM Serial # AMC440076

NOTICE IS HEREBY GIVEN that the HART MOUNTAIN #01
lode mining claim has been located
by Pathfinder Minerals LLC & LTP, Inc. whose current mailing
address is 400 N. Woodlawn, Suite 25
Wichita, Ks. 67208

RECEIVED
BLM FIELD OFFICE
2017 AUG 17 P 3:25
PHOENIX, ARIZONA
BLM
Date
Stamp

The general course of this claim is East to West and it is situated in La Paz County, Arizona. This
claim is 1500 feet in length and 600 feet in width.

20 Total Claim Acreage. This claim runs from the location monument on which this location notice
is posted on the centerline of the claim approximately 50 feet in a East direction to the
East end line and 1450 feet in a West direction to the West end line. This claim is
marked by six additional monuments, one at each corner and one at the center of each end line of the
claim.

The location monument on which this notice is posted is situated within Section 36, Township
01South, Range 23West, La Paz County, Gila Salt River Base and Meridian, Arizona and this
claim encompasses portions of the following quarter section(s), section(s), Township(s) and Range(s)
NW/4 & NE/4 SECTION 36-T01S-R23W Gila Salt River Base and Meridian, Arizona.

The locality of this claim with reference to some natural object or permanent monument and additional information (if
any) concerning its locality are as follows: Located nearby and within the same Section as the Old Hart Mine.

The Southeast corner for this Lode Claim will be found at 2,510 feet, bearing 13 degrees true, from the
entry to the Old Hart Mine Production Adit. The above information is shown on the attached map. DATED
AND POSTED on the ground this 5th day of November, 2016.

LOCATOR(s) AGENT

Print Name(s) Robert L. Williams Jr. & Dan Reisig

Signature(s)

Form MCF100
Revised July 2014

This form is available from the Arizona Geological Survey and may be reproduced.

3944584

AMC 440076

MINING CLAIM MAP

Lode (x) Placer ()

Millsite ()

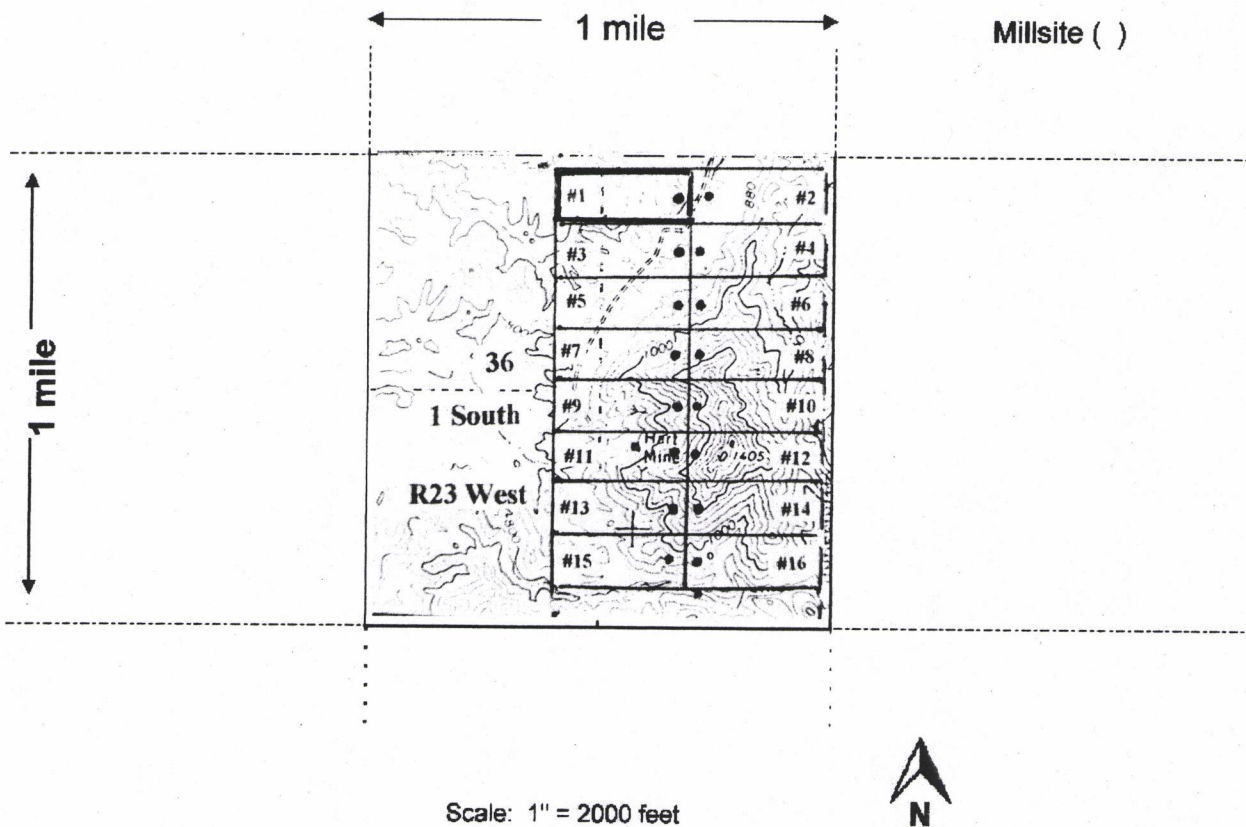

Scale: 1" = 2000 feet



1. The above map depicts the HART MOUNTAIN #01 mining claim, which is located in Section (s) 36, Township 01South, Range 23West, Gila and Salt River Base and Meridian, La Paz County, Arizona. Total claim acreage is 20 Acres
2. The type of corner and location monuments used are as follows: Locator Monument – 2" PVC (Capped)
Lat: 33° 18'07.05", Long: 114° 34'54.65". Corners and Centerpoints are 3" wooden stakes.
3. The bearings and distances in degrees and feet between claim corners and to a public land survey monument are as depicted on the map.
4. If the claim is a placer or millsite claim with exterior limits conforming to legal subdivisions of the public survey, provide a legal description of the claim _____

RECEIVED
 2015 AUG 1 P 3:25
 PHOENIX ARIZONA

Form MCF100a
Revised July 2014

This form is available from the Arizona Geology Survey and may be reproduced.

Amc 440076

STATE OF ARIZONA
County of La Paz

When recorded mail to:
Robert L. Williams Jr., Geologist
400 N. Woodlawn, Suite 25
Wichita, Ks. 67208

LOCATION NOTICE FOR LODE MINING CLAIM

Amendment BLM Serial # _____

NOTICE IS HEREBY GIVEN that the HART MOUNTAIN #01
_____ lode mining claim has been located
by Pathfinder Minerals LLC & LTP, Inc. whose current mailing
address is 400 N. Woodlawn, Suite 25
Wichita, Ks. 67208

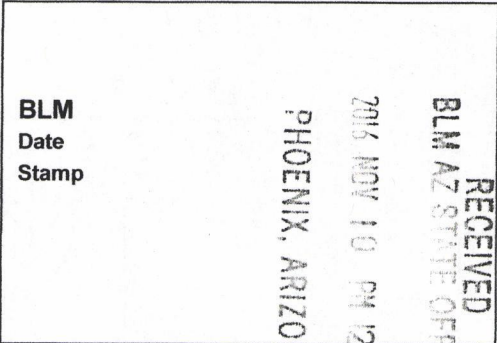

The general course of this claim is East to West and it is situated in La Paz County, Arizona. This claim is 1500 feet in length and 600 feet in width.

20 Total Claim Acreage. This claim runs from the location monument on which this location notice is posted on the centerline of the claim approximately 50 feet in a East direction to the East end line and 1450 feet in a West direction to the West end line. This claim is marked by six additional monuments, one at each corner and one at the center of each end line of the claim.

The location monument on which this notice is posted is situated within Section 36, Township 01South, Range 23West, La Paz County, Gila Salt River Base and Meridian, Arizona and this claim encompasses portions of the following quarter section(s), section(s), Township(s) and Range(s) NW/4 & NE/4 SECTION 36-T01S-R23W Gila Salt River Base and Meridian, Arizona.

The locality of this claim with reference to some natural object or permanent monument and additional information (if any) concerning its locality are as follows: Located nearby and within the same Section as the Old Hart Mine.

_____ The above information is shown on the attached map. DATED AND POSTED on the ground this 5th day of November, 2016.

LOCATOR(s) AGENT

Print Name(s) Robert L. Williams Jr & Dan Reisig

Signature(s) Robert Williams Jr, Dan Reisig

Form MCF100
Revised July 2014

ANCI440076

MINING CLAIM MAP

Lode (x) Placer ()

Millsite ()

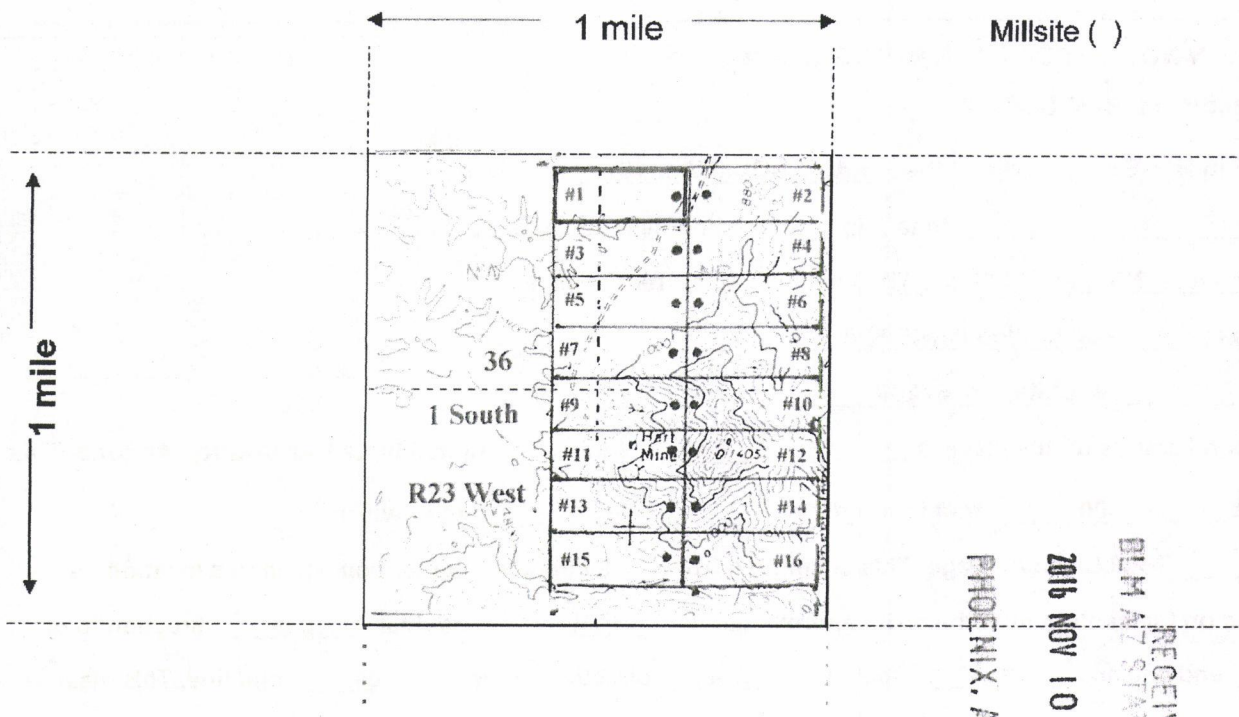

Scale: 1" = 2000 feet



PHOENIX, ARIZONA

2016 NOV 10 P 12:40

RECEIVED
BLM AZ STATE OFFICE

ANC440076

1. The above map depicts the HART MOUNTAIN #01 mining claim, which is located in Section (s) 36 , Township 01South , Range 23West , Gila and Salt River Base and Meridian, La Paz County, Arizona. Total claim acreage is 20 Acres
2. The type of corner and location monuments used are as follows: Locator Monument - 2" PVC (Capped)
Lat: 33° 18'07.05", Long: 114°34'54.65". Corners and Centerpoints are 3" wooden stakes.
3. The bearings and distances in degrees and feet between claim corners and to a public land survey monument are as depicted on the map.
4. If the claim is a placer or millsite claim with exterior limits conforming to legal subdivisions of the public survey, provide a legal description of the claim _____

Form MCF100a
Revised July 2014

This form is available from the Arizona Geology Survey and may be reproduced.

STATE OF ARIZONA
County of La Paz

When recorded mail to:
Robert L. Williams Jr., Geologist
400 N. Woodlawn, Suite 25
Wichita, Ks. 67208

LOCATION NOTICE FOR LODE MINING CLAIM

Amendment BLM Serial # AMC440077

NOTICE IS HEREBY GIVEN that the HART MOUNTAIN #02
_____ lode mining claim has been located
by Pathfinder Minerals LLC & LTP, Inc. whose current mailing
address is 400 N. Woodlawn, Suite 25
Wichita, Ks. 67208

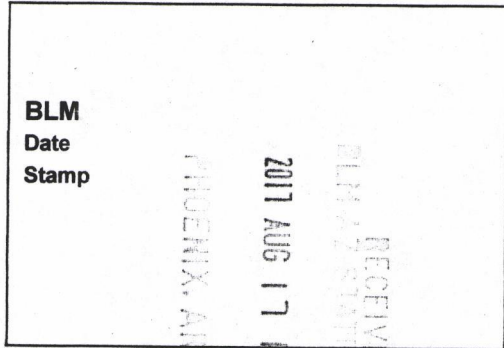

The general course of this claim is West to East and it is situated in La Paz County, Arizona. This claim is 1500 feet in length and 600 feet in width.

20 Total Claim Acreage. This claim runs from the location monument on which this location notice is posted on the centerline of the claim approximately 50 feet in a West direction to the West end line and 1450 feet in a East direction to the East end line. This claim is marked by six additional monuments, one at each corner and one at the center of each end line of the claim.

The location monument on which this notice is posted is situated within Section 36, Township 01South, Range 23West, La Paz County, Gila Salt River Base and Meridian, Arizona and this claim encompasses portions of the following quarter section(s), section(s), Township(s) and Range(s)

NE/4 SECTION 36-T01S-R23W Gila Salt River Base and Meridian, Arizona.

The locality of this claim with reference to some natural object or permanent monument and additional information (if any) concerning its locality are as follows: Located nearby and within the same Section as the Old Hart Mine.

The Southwest corner for this Lode Claim will be found at 2,510 feet, bearing 13 degrees true, from the entry to the Old Hart Mine Production Adit. The above information is shown on the attached map. DATED AND POSTED on the ground this 5th day of November, 2016.

LOCATOR(s) AGENT

Print Name(s) Robert L. Williams Jr. & Dan Reisig

Signature(s) *Robert L. Williams Jr.*, *Dan Reisig*

Form MCF100
Revised July 2014

AMC440077

MINING CLAIM MAP

Lode (x) Placer ()

Millsite ()

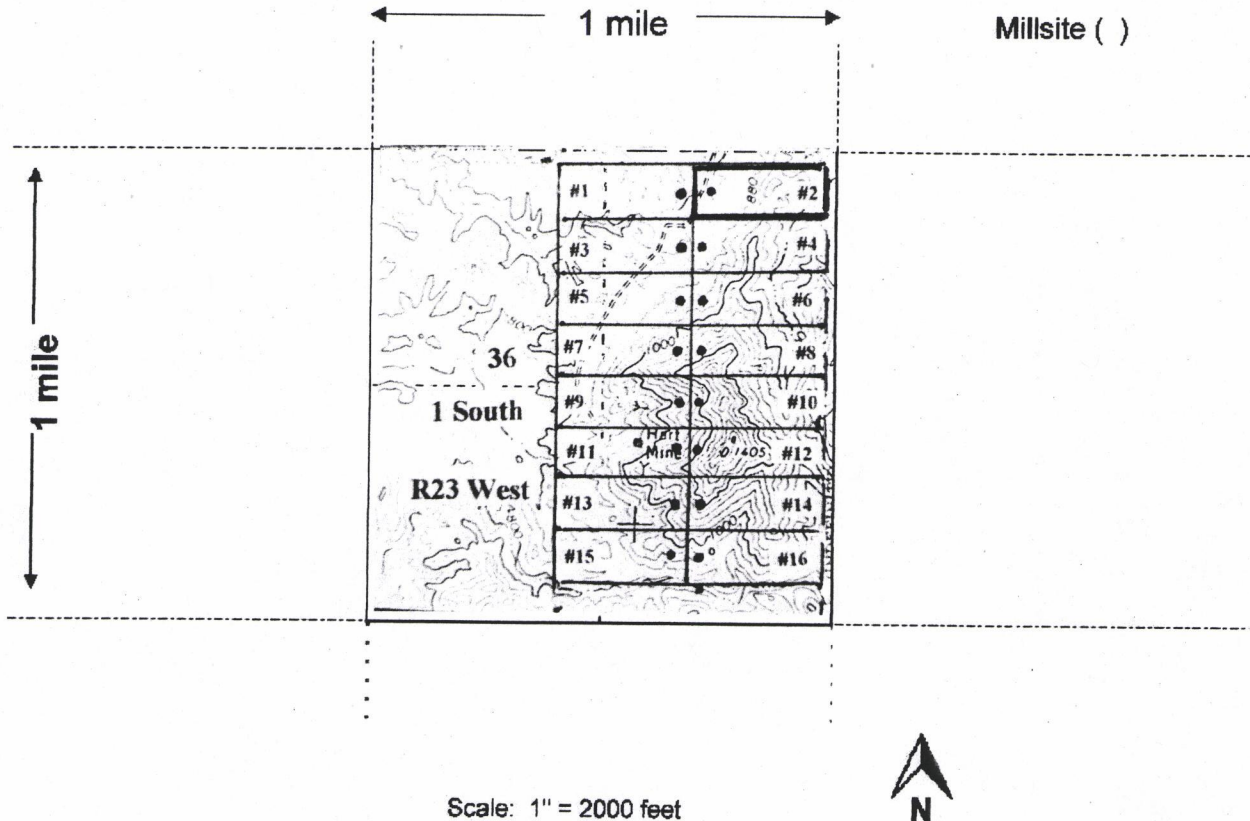

APMC 440077

1. The above map depicts the HART MOUNTAIN #02 mining claim, which is located in Section (s) 36, Township 01South, Range 23West, Gila and Salt River Base and Meridian, La Paz County, Arizona. Total claim acreage is 20 Acres

2. The type of corner and location monuments used are as follows: Locator Monument - 2" PVC (Capped)
Lat: 33° 18'07.05", Long: 114° 34'54.55". Corners and Centerpoints are 3" wooden stakes.

3. The bearings and distances in degrees and feet between claim corners and to a public land survey monument are as depicted on the map.

4. If the claim is a placer or millsite claim with exterior limits conforming to legal subdivisions of the public survey, provide a legal description of the claim _____

RECEIVED
 2011 AUG 1 P 3:26
 PHOENIX ARIZONA

Form MCF100a
 Revised July 2014

STATE OF ARIZONA
County of La Paz

When recorded mail to:
Robert L. Williams Jr., Geologist
400 N. Woodlawn, Suite 25
Wichita, Ks. 67208

LOCATION NOTICE FOR LODE MINING CLAIM

Amendment BLM Serial # _____

NOTICE IS HEREBY GIVEN that the HART MOUNTAIN #02
_____ lode mining claim has been located
by Pathfinder Minerals LLC & LTP, Inc. whose current mailing
address is 400 N. Woodlawn, Suite 25
Wichita, Ks. 67208

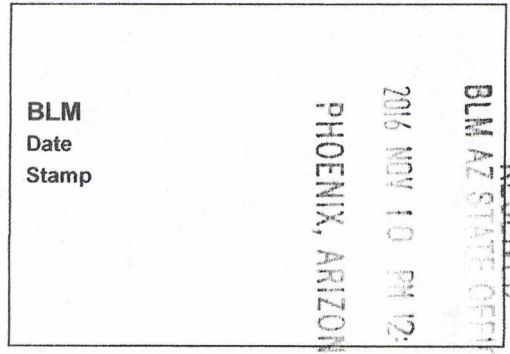

The general course of this claim is West to East and it is situated in La Paz County, Arizona. This claim is 1500 feet in length and 600 feet in width.

20 Total Claim Acreage. This claim runs from the location monument on which this location notice is posted on the centerline of the claim approximately 50 feet in a West direction to the West end line and 1450 feet in a East direction to the East end line. This claim is marked by six additional monuments, one at each corner and one at the center of each end line of the claim.

The location monument on which this notice is posted is situated within Section 36, Township 01South, Range 23West, La Paz County, Gila Salt River Base and Meridian, Arizona and this claim encompasses portions of the following quarter section(s), section(s), Township(s) and Range(s)
NE/4 SECTION 36-T01S-R23W Gila Salt River Base and Meridian, Arizona.

The locality of this claim with reference to some natural object or permanent monument and additional information (if any) concerning its locality are as follows: Located nearby and within the same Section as the Old Hart Mine.

_____ The above information is shown on the attached map. DATED AND POSTED on the ground this 5th day of November, 2016.

LOCATOR(s) AGENT

Print Name(s) Robert L. Williams Jr. & Dan Reisig

Signature(s) Robert L. Williams Jr., Dan Reisig

Form MCF100
Revised July 2014

ANCI40077

MINING CLAIM MAP

Lode (x) Placer ()

Millsite ()

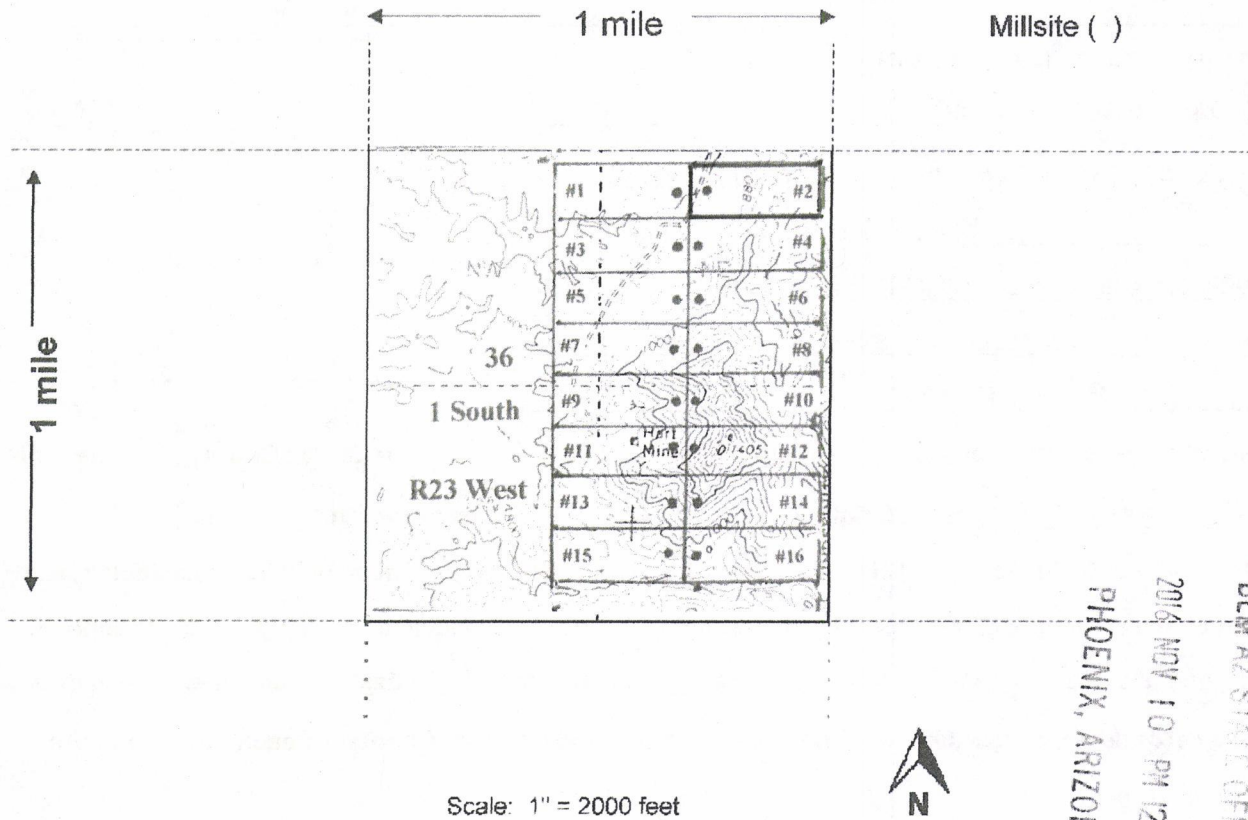

RECEIVED
 BLM AZ STATE OFFICE
 2016 NOV 10 PM 12:41
 PHOENIX, ARIZONA
 ANC440071

Scale: 1" = 2000 feet



1. The above map depicts the HART MOUNTAIN #02 mining claim, which is located in Section (s) 36, Township 01South, Range 23West, Gila and Salt River Base and Meridian, La Paz County, Arizona. Total claim acreage is 20 Acres
2. The type of corner and location monuments used are as follows: Locator Monument – 2" PVC (Capped)
Lat: 33° 18'07.05", Long: 114° 34'54.55". Corners and Centerpoints are 3" wooden stakes.
3. The bearings and distances in degrees and feet between claim corners and to a public land survey monument are as depicted on the map.
4. If the claim is a placer or millsite claim with exterior limits conforming to legal subdivisions of the public survey, provide a legal description of the claim _____

Form MCF100a
 Revised July 2014

STATE OF ARIZONA
County of La Paz

When recorded mail to:
Robert L. Williams Jr., Geologist
400 N. Woodlawn, Suite 25
Wichita, Ks. 67208

LOCATION NOTICE FOR LODE MINING CLAIM

Amendment BLM Serial # AMC440078

NOTICE IS HEREBY GIVEN that the HART MOUNTAIN #03
lode mining claim has been located
by Pathfinder Minerals LLC & LTP, Inc. whose current mailing
address is 400 N. Woodlawn, Suite 25
Wichita, Ks. 67208

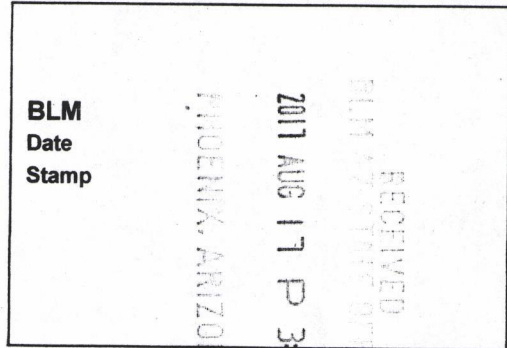

The general course of this claim is East to West and it is situated in La Paz County, Arizona. This claim is 1500 feet in length and 600 feet in width.

20 Total Claim Acreage. This claim runs from the location monument on which this location notice is posted on the centerline of the claim approximately 50 feet in a East direction to the East end line and 1450 feet in a West direction to the West end line. This claim is marked by six additional monuments, one at each corner and one at the center of each end line of the claim.

The location monument on which this notice is posted is situated within Section 36, Township 01South, Range 23West, La Paz County, Gila Salt River Base and Meridian, Arizona and this claim encompasses portions of the following quarter section(s), section(s), Township(s) and Range(s)
NW/4 & NE/4 SECTION 36-T01S-R23W Gila Salt River Base and Meridian, Arizona.

The locality of this claim with reference to some natural object or permanent monument and additional information (if any) concerning its locality are as follows: Located nearby and within the same Section as the Old Hart Mine.

The Southeast corner for this Lode Claim will be found at 1,915 feet, bearing 17 degrees true, from the entry to the Old Hart Mine Production Adit. The above information is shown on the attached map. DATED AND POSTED on the ground this 5th day of November, 2016.

LOCATOR(s) AGENT

Print Name(s) Robert L. Williams Jr. & Dan Reisig

Signature(s)

Form MCF100
Revised July 2014

AMC 440078

MINING CLAIM MAP

Lode (x) Placer ()

Millsite ()

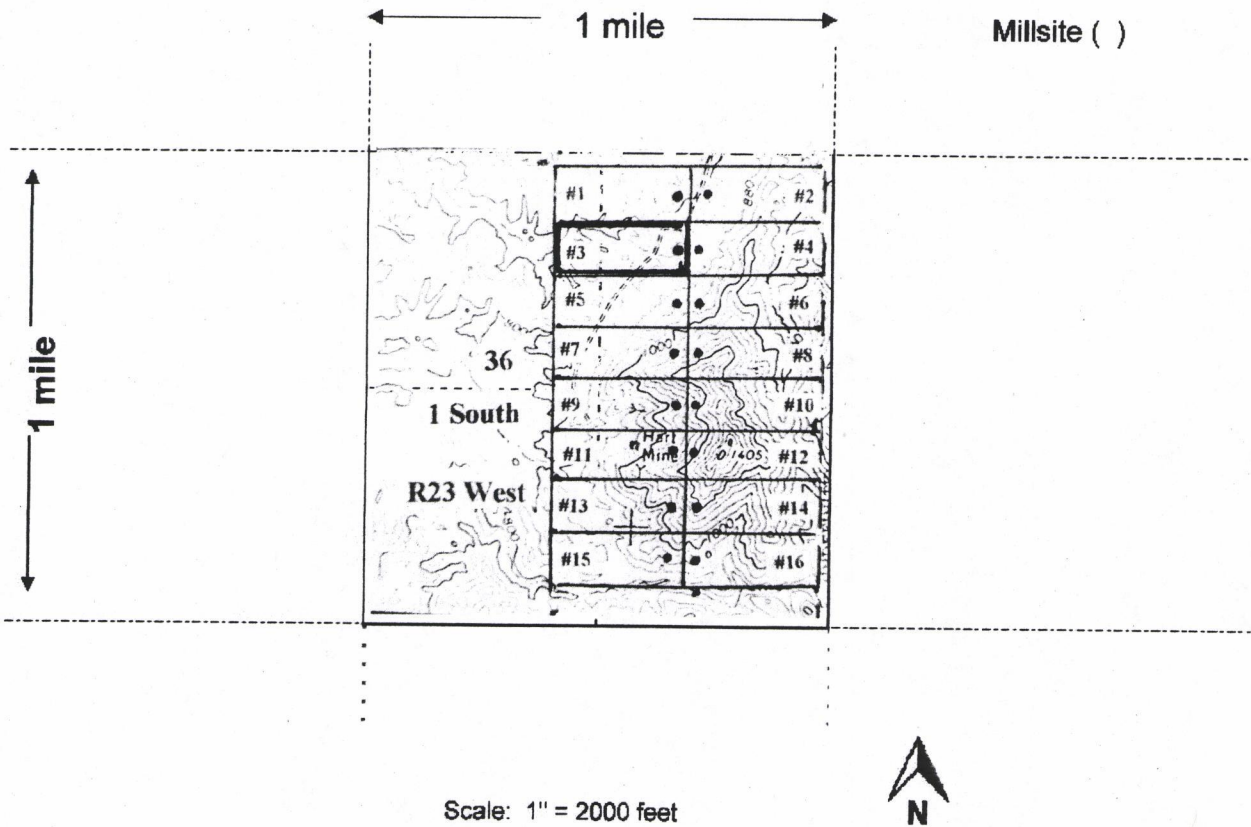

1. The above map depicts the HART MOUNTAIN #03 mining claim, which is located in Section (s) 36 , Township 01South , Range 23West , Gila and Salt River Base and Meridian, La Paz County, Arizona. Total claim acreage is 20 Acres
2. The type of corner and location monuments used are as follows: Locator Monument – 2" PVC (Capped)
Lat: 33° 18'00.66", Long: 114° 34'54.65". Corners and Centerpoints are 3" wooden stakes.
3. The bearings and distances in degrees and feet between claim corners and to a public land survey monument are as depicted on the map.
4. If the claim is a placer or millsite claim with exterior limits conforming to legal subdivisions of the public survey, provide a legal description of the claim _____

RECEIVED
 CLM AND SURVEY OFFICE
 2017 APR 17 PM 3:26
 PHOENIX, ARIZONA

Amc 440078

Form MCF100a
 Revised July 2014

STATE OF ARIZONA
County of La Paz

When recorded mail to:
Robert L. Williams Jr., Geologist
400 N. Woodlawn, Suite 25
Wichita, Ks. 67208

LOCATION NOTICE FOR LODE MINING CLAIM

Amendment BLM Serial # _____

NOTICE IS HEREBY GIVEN that the HART MOUNTAIN #03
_____ lode mining claim has been located
by Pathfinder Minerals LLC & LTP, Inc. whose current mailing
address is 400 N. Woodlawn, Suite 25
Wichita, Ks. 67208

BLM
Date
Stamp

RECEIVED
BLM AZ STATE OFFICE
2016 NOV 10 PM 12:41
PHOENIX, ARIZONA

ANCH40078

The general course of this claim is East to West and it is situated in La Paz County, Arizona. This
claim is 1500 feet in length and 600 feet in width.
20 Total Claim Acreage. This claim runs from the location monument on which this location notice
is posted on the centerline of the claim approximately 50 feet in a East direction to the
East end line and 1450 feet in a West direction to the West end line. This claim is
marked by six additional monuments, one at each corner and one at the center of each end line of the
claim.

The location monument on which this notice is posted is situated within Section 36, Township
01South, Range 23West, La Paz County, Gila Salt River Base and Meridian, Arizona and this
claim encompasses portions of the following quarter section(s), section(s), Township(s) and Range(s)
NW/4 & NE/4 SECTION 36-T01S-R23W Gila Salt River Base and Meridian, Arizona.

The locality of this claim with reference to some natural object or permanent monument and additional information (if
any) concerning its locality are as follows: Located nearby and within the same Section as the Old Hart Mine.

_____ The above information is shown on the attached
map. DATED AND POSTED on the ground this 5th day of November, 2016.

LOCATOR(s) AGENT

Print Name(s) Robert L. Williams Jr. & Dan Reisig

Signature(s) Robert L. Williams Jr., Dan Reisig

Form MCF100
Revised July 2014

MINING CLAIM MAP

Lode (x) Placer ()

Millsite ()

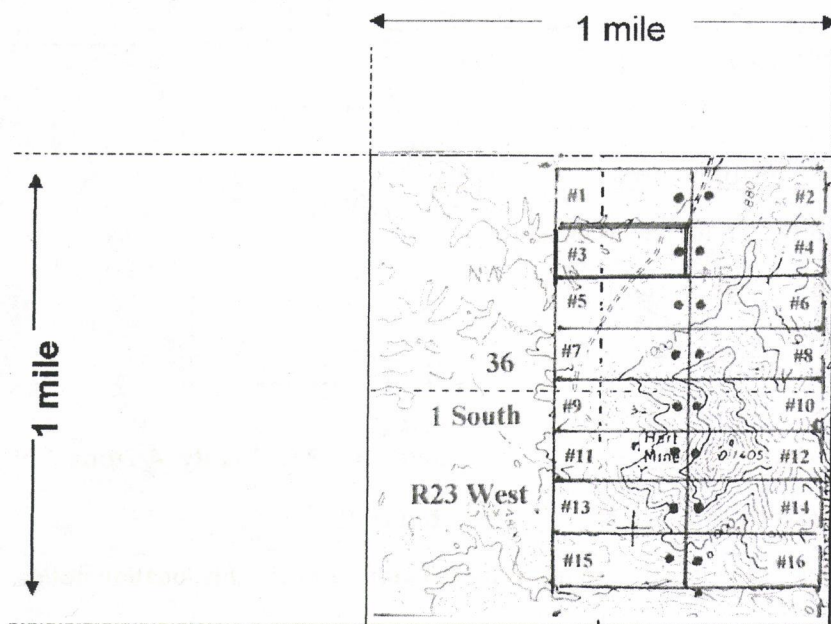

Scale: 1" = 2000 feet



RECEIVED
 BLM AZ STATE OFFICE
 2016 NOV 10 PM 12:41
 PHOENIX, ARIZONA

AN040078

1. The above map depicts the HART MOUNTAIN #03 mining claim, which is located in Section (s) 36, Township 01South, Range 23West, Gila and Salt River Base and Meridian, La Paz County, Arizona. Total claim acreage is 20 Acres
2. The type of corner and location monuments used are as follows: Locator Monument - 2" PVC (Capped)
Lat: 33° 18'00.66", Long: 114°34'54.65". Corners and Centerpoints are 3" wooden stakes.
3. The bearings and distances in degrees and feet between claim corners and to a public land survey monument are as depicted on the map.
4. If the claim is a placer or millsite claim with exterior limits conforming to legal subdivisions of the public survey, provide a legal description of the claim _____

Form MCF100a
 Revised July 2014

This form is available from the Arizona Geology Survey and may be reproduced.

STATE OF ARIZONA
County of La Paz

When recorded mail to:
Robert L. Williams Jr., Geologist
400 N. Woodlawn, Suite 25
Wichita, Ks. 67208

LOCATION NOTICE FOR LODE MINING CLAIM

Amendment BLM Serial # AMC440079

NOTICE IS HEREBY GIVEN that the HART MOUNTAIN #04
_____ lode mining claim has been located
by Pathfinder Minerals LLC & LTP, Inc. whose current mailing
address is 400 N. Woodlawn, Suite 25
Wichita, Ks. 67208

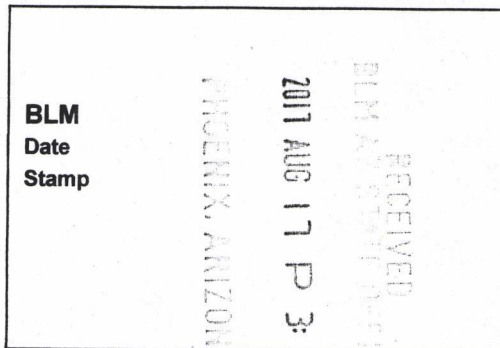

The general course of this claim is West to East and it is situated in La Paz County, Arizona. This claim is 1500 feet in length and 600 feet in width.

20 Total Claim Acreage. This claim runs from the location monument on which this location notice is posted on the centerline of the claim approximately 50 feet in a West direction to the West end line and 1450 feet in a East direction to the East end line. This claim is marked by six additional monuments, one at each corner and one at the center of each end line of the claim.

The location monument on which this notice is posted is situated within Section 36, Township 01South, Range 23West, La Paz County, Gila Salt River Base and Meridian, Arizona and this claim encompasses portions of the following quarter section(s), section(s), Township(s) and Range(s)
NE/4 SECTION 36-T01S-R23W Gila Salt River Base and Meridian, Arizona.

The locality of this claim with reference to some natural object or permanent monument and additional information (if any) concerning its locality are as follows: Located nearby and within the same Section as the Old Hart Mine.

The Southwest corner for this Lode Claim will be found at 1,915 feet, bearing 17 degrees true, from the entry to the Old Hart Mine Production Adit. The above information is shown on the attached map. DATED AND POSTED on the ground this 5th day of November, 2016.

LOCATOR(s) AGENT

Print Name(s) Robert L. Williams Jr. & Dan Reisig

Signature(s) *Robert L. Williams Jr.* *Dan Reisig*

Form MCF100
Revised July 2014

Amc 440079

MINING CLAIM MAP

Lode (x) Placer ()

Millsite ()

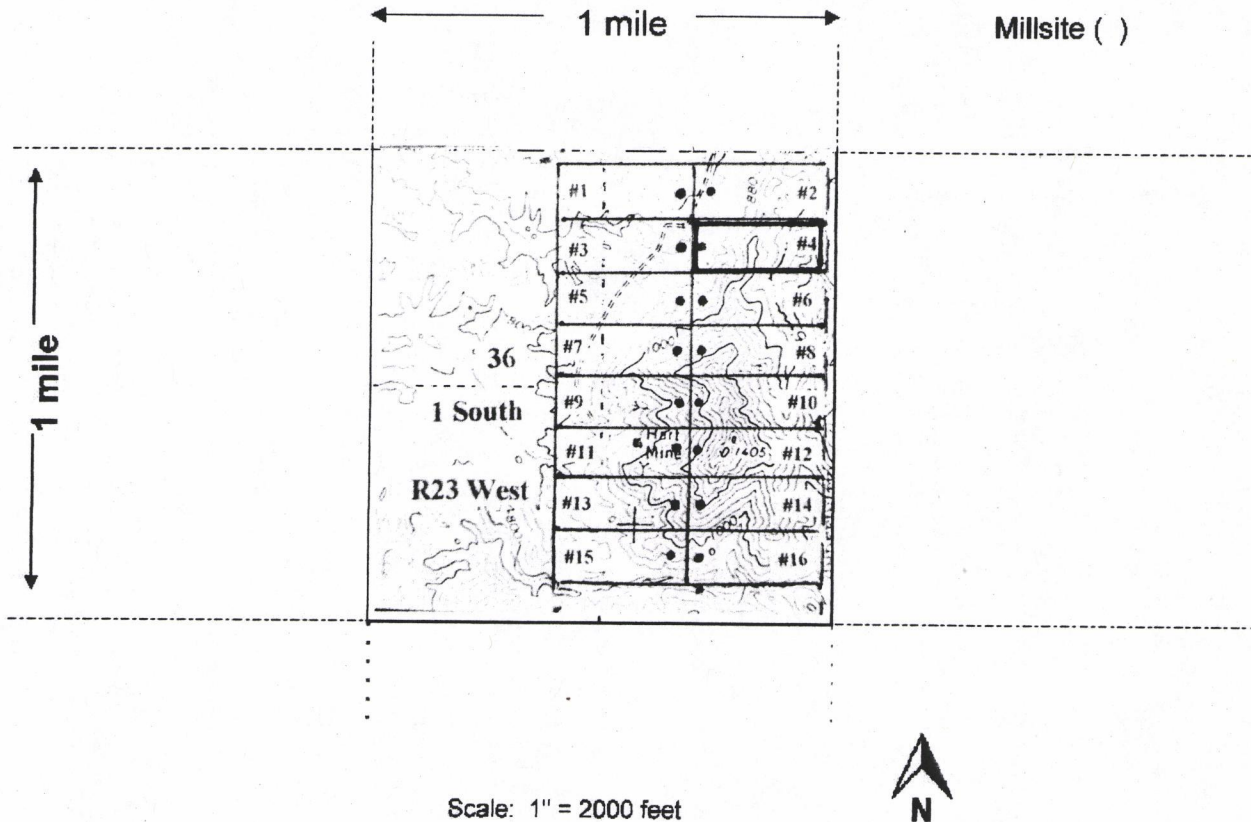

Scale: 1" = 2000 feet



Amc440079

1. The above map depicts the HART MOUNTAIN #04 mining claim, which is located in Section (s) 36 , Township 01South , Range 23West , Gila and Salt River Base and Meridian, La Paz County, Arizona. Total claim acreage is 20 Acres
2. The type of corner and location monuments used are as follows: Locator Monument - 2" PVC (Capped)
Lat: 33° 18'00.66" , Long: 114°34'54.55" . Corners and Centerpoints are 3" wooden stakes .
3. The bearings and distances in degrees and feet between claim corners and to a public land survey monument are as depicted on the map.
4. If the claim is a placer or millsite claim with exterior limits conforming to legal subdivisions of the public survey, provide a legal description of the claim _____

RECEIVED
 2011 AUG 11 PD 3 2
 TULSA ARIZONA

Form MCF100a
Revised July 2014

STATE OF ARIZONA
County of La Paz

When recorded mail to:
Robert L. Williams Jr., Geologist
400 N. Woodlawn, Suite 25
Wichita, Ks. 67208

LOCATION NOTICE FOR LODE MINING CLAIM

Amendment BLM Serial # _____

NOTICE IS HEREBY GIVEN that the HART MOUNTAIN #04
_____ lode mining claim has been located
by Pathfinder Minerals LLC & LTP, Inc. whose current mailing
address is 400 N. Woodlawn, Suite 25
Wichita, Ks. 67208

RECEIVED
BLM AZ STATE OFFICE
PHOENIX, ARIZONA
2016 NOV 10 PM 12:11
BLM
Date
Stamp

The general course of this claim is West to East and it is situated in La Paz County, Arizona. This
claim is 1500 feet in length and 600 feet in width.

20 Total Claim Acreage. This claim runs from the location monument on which this location notice
is posted on the centerline of the claim approximately 50 feet in a West direction to the
West end line and 1450 feet in a East direction to the East end line. This claim is
marked by six additional monuments, one at each corner and one at the center of each end line of the
claim.

The location monument on which this notice is posted is situated within Section 36, Township
01South, Range 23West, La Paz County, Gila Salt River Base and Meridian, Arizona and this
claim encompasses portions of the following quarter section(s), section(s), Township(s) and Range(s)
NE/4 SECTION 36-T01S-R23W Gila Salt River Base and Meridian, Arizona.

The locality of this claim with reference to some natural object or permanent monument and additional information (if
any) concerning its locality are as follows: Located nearby and within the same Section as the Old Hart Mine.

_____ The above information is shown on the attached
map. DATED AND POSTED on the ground this 5th day of November, 2016.

LOCATOR(s) AGENT

Print Name(s) Robert L. Williams Jr. & Dan Reisig

Signature(s) Robert Williams Jr., Dan Reisig

Form MCF100
Revised July 2014

ANCH40079

MINING CLAIM MAP

Lode (x) Placer ()

Millsite ()

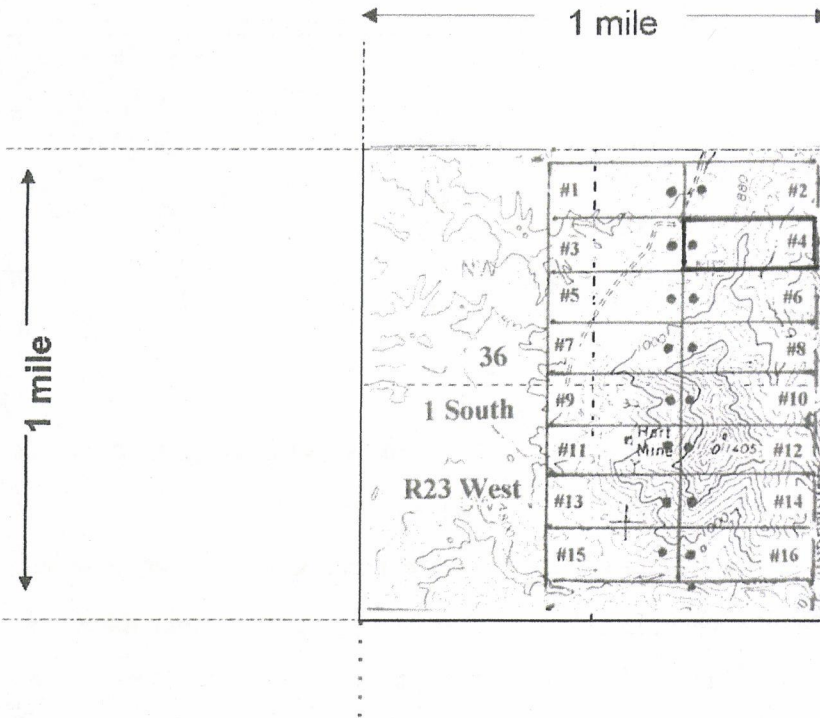

Scale: 1" = 2000 feet



RECEIVED
 BLM AZ STATE OFFICE
 2016 NOV 10 PM 12:41
 PHOENIX, ARIZONA

AMC440079

1. The above map depicts the HART MOUNTAIN #04 mining claim, which is located in Section (s) 36, Township 01South, Range 23West, Gila and Salt River Base and Meridian, La Paz County, Arizona. Total claim acreage is 20 Acres
2. The type of corner and location monuments used are as follows: Locator Monument – 2" PVC (Capped)
Lat: 33° 18'00.66", Long: 114° 34' 54.55". Corners and Centerpoints are 3" wooden stakes.
3. The bearings and distances in degrees and feet between claim corners and to a public land survey monument are as depicted on the map.
4. If the claim is a placer or millsite claim with exterior limits conforming to legal subdivisions of the public survey, provide a legal description of the claim _____

Form MCF100a
 Revised July 2014

This form is available from the Arizona Geology Survey and may be reproduced.

STATE OF ARIZONA
County of La Paz

When recorded mail to:
Robert L. Williams Jr., Geologist
400 N. Woodlawn, Suite 25
Wichita, Ks. 67208

LOCATION NOTICE FOR LODE MINING CLAIM

Amendment BLM Serial # AMC440080

NOTICE IS HEREBY GIVEN that the HART MOUNTAIN #05
_____ lode mining claim has been located
by Pathfinder Minerals LLC & LTP, Inc. whose current mailing
address is 400 N. Woodlawn, Suite 25
Wichita, Ks. 67208

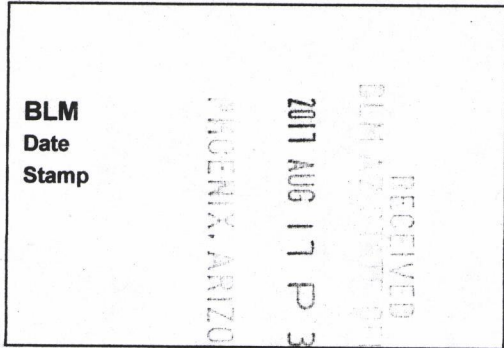

The general course of this claim is East to West and it is situated in La Paz County, Arizona. This claim is 1500 feet in length and 600 feet in width.

20 Total Claim Acreage. This claim runs from the location monument on which this location notice is posted on the centerline of the claim approximately 50 feet in a East direction to the East end line and 1450 feet in a West direction to the West end line. This claim is marked by six additional monuments, one at each corner and one at the center of each end line of the claim.

The location monument on which this notice is posted is situated within Section 36, Township 01South, Range 23West, La Paz County, Gila Salt River Base and Meridian, Arizona and this claim encompasses portions of the following quarter section(s), section(s), Township(s) and Range(s)

NW/4 & NE/4 SECTION 36-T01S-R23W Gila Salt River Base and Meridian, Arizona.

The locality of this claim with reference to some natural object or permanent monument and additional information (if any) concerning its locality are as follows: Located nearby and within the same Section as the Old Hart Mine.

The Southeast corner for this Lode Claim will be found at 1,320 feet, bearing 25 degrees true, from the entry to the Old Hart Mine Production Adit. The above information is shown on the attached map. DATED AND POSTED on the ground this 5th day of November, 2016.

LOCATOR(s) AGENT

Print Name(s) Robert L. Williams Jr. & Dan Reisig

Signature(s) Robert L. Williams Jr. DR

Form MCF100
Revised July 2014

AMC 440080

MINING CLAIM MAP

Lode (x) Placer ()

Millsite ()

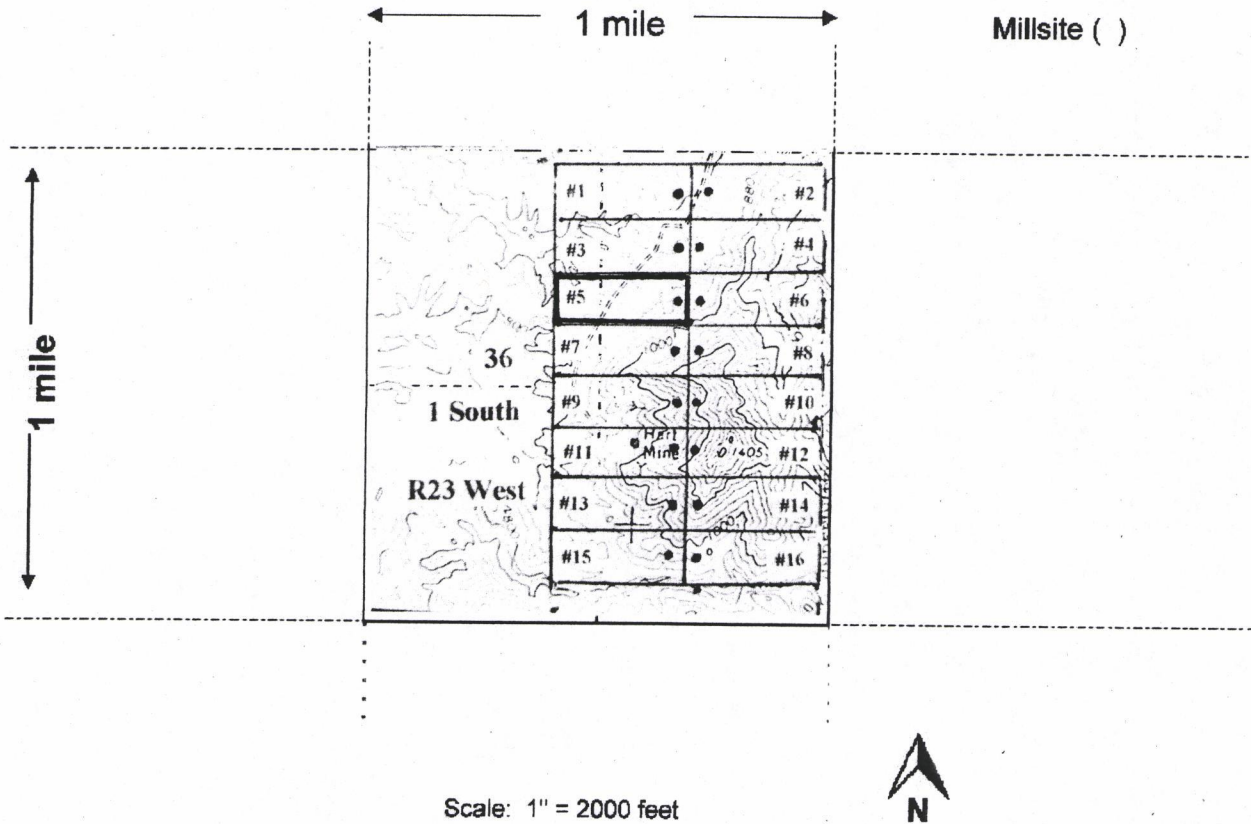

Amc 440080

1. The above map depicts the HART MOUNTAIN #05 mining claim, which is located in Section (s) 36, Township 01South, Range 23West, Gila and Salt River Base and Meridian, La Paz County, Arizona. Total claim acreage is 20 Acres
2. The type of corner and location monuments used are as follows: Locator Monument - 2" PVC (Capped)
Lat: 33° 17'54.55", Long: 114°34'54.65". Corners and Centerpoints are 3" wooden stakes.
3. The bearings and distances in degrees and feet between claim corners and to a public land survey monument are as depicted on the map.
4. If the claim is a placer or millsite claim with exterior limits conforming to legal subdivisions of the public survey, provide a legal description of the claim _____

RECEIVED
 2017 JUN 17 P
 ARIZONA

Form MCF100a
Revised July 2014

STATE OF ARIZONA
County of La Paz

When recorded mail to:
Robert L. Williams Jr., Geologist
400 N. Woodlawn, Suite 25
Wichita, Ks. 67208

LOCATION NOTICE FOR LODE MINING CLAIM

Amendment BLM Serial # _____

NOTICE IS HEREBY GIVEN that the HART MOUNTAIN #05
_____ lode mining claim has been located
by Pathfinder Minerals LLC & LTP, Inc. whose current mailing
address is 400 N. Woodlawn, Suite 25
Wichita, Ks. 67208

BLM
Date
Stamp

RECEIVED
BLM AZ STATE OFFICE
2016 NOV 10 PM 12:41
PHOENIX, ARIZONA

The general course of this claim is East to West and it is situated in La Paz County, Arizona. This
claim is 1500 feet in length and 600 feet in width.

20 Total Claim Acreage. This claim runs from the location monument on which this location notice
is posted on the centerline of the claim approximately 50 feet in a East direction to the
East end line and 1450 feet in a West direction to the West end line. This claim is
marked by six additional monuments, one at each corner and one at the center of each end line of the
claim.

The location monument on which this notice is posted is situated within Section 36, Township
01South, Range 23West, La Paz County, Gila Salt River Base and Meridian, Arizona and this
claim encompasses portions of the following quarter section(s), section(s), Township(s) and Range(s)
NW/4 & NE/4 SECTION 36-T01S-R23W Gila Salt River Base and Meridian, Arizona.

The locality of this claim with reference to some natural object or permanent monument and additional information (if
any) concerning its locality are as follows: Located nearby and within the same Section as the Old Hart Mine.

_____ The above information is shown on the attached
map. DATED AND POSTED on the ground this 5th day of November, 2016.

LOCATOR(s) AGENT

Print Name(s) Robert L. Williams Jr. & Dan Reisig

Signature(s) Robert L. Williams Jr., Dan Reisig

Form MCF10c
Revised July 2014

AN0440080

MINING CLAIM MAP

Lode (x) Placer ()

Millsite ()

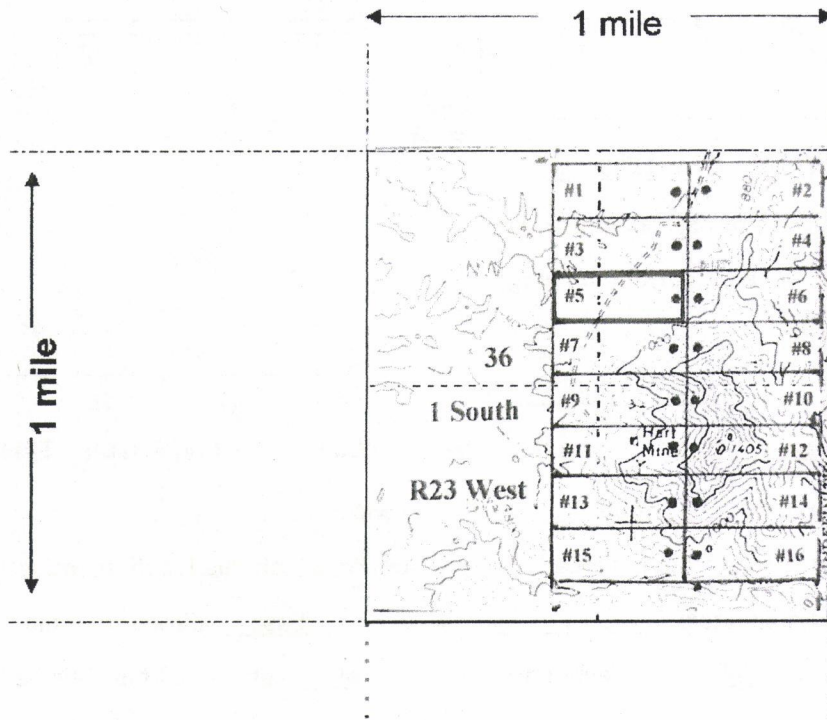

RECEIVED
BLM AZ STATE OFFICE
2016 NOV 10 PM 12:41
PHOENIX, ARIZONA

Scale: 1" = 2000 feet



AHC440080

1. The above map depicts the HART MOUNTAIN #05 mining claim, which is located in Section (s) 36 , Township 01South , Range 23West , Gila and Salt River Base and Meridian, La Paz County, Arizona. Total claim acreage is 20 Acres
2. The type of corner and location monuments used are as follows: Locator Monument – 2" PVC (Capped)
Lat: 33° 17'54.55", Long: 114°34'54.65". Corners and Centerpoints are 3" wooden stakes.
3. The bearings and distances in degrees and feet between claim corners and to a public land survey monument are as depicted on the map.
4. If the claim is a placer or millsite claim with exterior limits conforming to legal subdivisions of the public survey, provide a legal description of the claim _____

Form MCF100a
Revised July 2014

STATE OF ARIZONA
County of La Paz

When recorded mail to:
Robert L. Williams Jr., Geologist
400 N. Woodlawn, Suite 25
Wichita, Ks. 67208

LOCATION NOTICE FOR LODE MINING CLAIM

Amendment BLM Serial # AMC440081

NOTICE IS HEREBY GIVEN that the HART MOUNTAIN #06
_____ lode mining claim has been located
by Pathfinder Minerals LLC & LTP, Inc. whose current mailing
address is 400 N. Woodlawn, Suite 25
Wichita, Ks. 67208

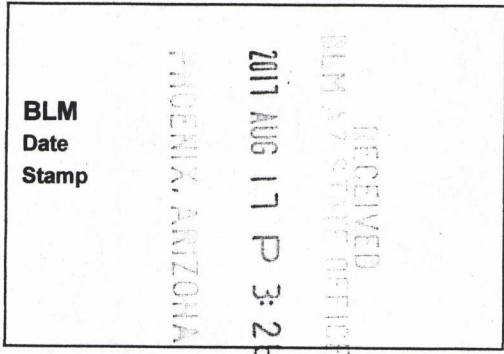

The general course of this claim is West to East and it is situated in La Paz County, Arizona. This claim is 1500 feet in length and 600 feet in width.

20 Total Claim Acreage. This claim runs from the location monument on which this location notice is posted on the centerline of the claim approximately 50 feet in a West direction to the West end line and 1450 feet in a East direction to the East end line. This claim is marked by six additional monuments, one at each corner and one at the center of each end line of the claim.

The location monument on which this notice is posted is situated within Section 36, Township 01South, Range 23West, La Paz County, Gila Salt River Base and Meridian, Arizona and this claim encompasses portions of the following quarter section(s), section(s), Township(s) and Range(s) NE/4 SECTION 36-T01S-R23W Gila Salt River Base and Meridian, Arizona.

The locality of this claim with reference to some natural object or permanent monument and additional information (if any) concerning its locality are as follows: Located nearby and within the same Section as the Old Hart Mine.

The Southwest corner for this Lode Claim will be found at 1,320 feet, bearing 25 degrees true, from the entry to the Old Hart Mine Production Adit. The above information is shown on the attached map. DATED AND POSTED on the ground this 5th day of November, 2016.

LOCATOR(s) AGENT

Print Name(s) Robert L. Williams Jr. & Dan Reisig
Signature(s) [Handwritten Signatures]

Form MCF100
Revised July 2014

Amc440081

MINING CLAIM MAP

Lode (x) Placer ()

Millsite ()

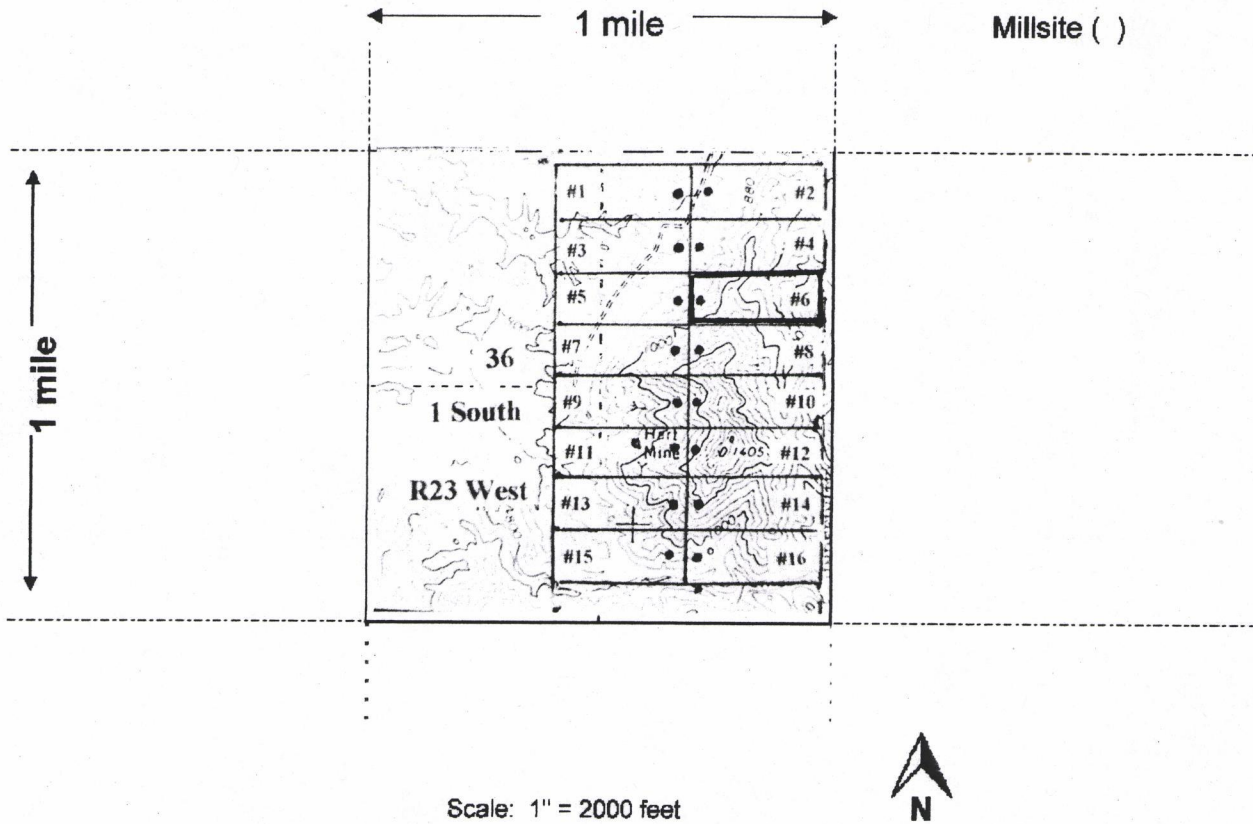

Amc 440081

1. The above map depicts the HART MOUNTAIN #06 mining claim, which is located in Section (s) 36 , Township 01South , Range 23West , Gila and Salt River Base and Meridian, La Paz County, Arizona. Total claim acreage is 20 Acres
2. The type of corner and location monuments used are as follows: Locator Monument – 2" PVC (Capped)
Lat: 33° 17'54.55" , Long:114°34'54.55". Corners and Centerpoints are 3" wooden stakes.
3. The bearings and distances in degrees and feet between claim corners and to a public land survey monument are as depicted on the map.
4. If the claim is a placer or millsite claim with exterior limits conforming to legal subdivisions of the public survey, provide a legal description of the claim _____

RECEIVED
 JUL 17 P 3:22
 DEPT. OF GEOLOGY
 TOLSON, ARIZONA

Form MCF100a
Revised July 2014

STATE OF ARIZONA
County of La Paz

When recorded mail to:
Robert L. Williams Jr., Geologist
400 N. Woodlawn, Suite 25
Wichita, Ks. 67208

LOCATION NOTICE FOR LODE MINING CLAIM

Amendment BLM Serial # _____

NOTICE IS HEREBY GIVEN that the HART MOUNTAIN #06
_____ lode mining claim has been located
by Pathfinder Minerals LLC & LTP, Inc. whose current mailing
address is 400 N. Woodlawn, Suite 25
Wichita, Ks. 67208

BLM
Date
Stamp
RECEIVED
BLM AZ STATE OFFICE
2016 NOV 10 PM 12:42
PHOENIX, ARIZONA

The general course of this claim is West to East and it is situated in La Paz County, Arizona. This
claim is 1500 feet in length and 600 feet in width.

20 Total Claim Acreage. This claim runs from the location monument on which this location notice
is posted on the centerline of the claim approximately 50 feet in a West direction to the
West end line and 1450 feet in a East direction to the East end line. This claim is
marked by six additional monuments, one at each corner and one at the center of each end line of the
claim.

The location monument on which this notice is posted is situated within Section 36, Township
01South, Range 23West, La Paz County, Gila Salt River Base and Meridian, Arizona and this
claim encompasses portions of the following quarter section(s), section(s), Township(s) and Range(s)
NE/4 SECTION 36-T01S-R23W Gila Salt River Base and Meridian, Arizona.

The locality of this claim with reference to some natural object or permanent monument and additional information (if
any) concerning its locality are as follows: Located nearby and within the same Section as the Old Hart Mine.

_____ The above information is shown on the attached
map. DATED AND POSTED on the ground this 5th day of November, 2016.

LOCATOR(s) AGENT

Print Name(s) Robert L. Williams Jr. & Dan Reisig
Signature(s) Robert L. Williams Jr., Dan Reisig

Form MCF100
Revised July 2014

ANCI40081

MINING CLAIM MAP

Lode (x) Placer ()

Millsite ()

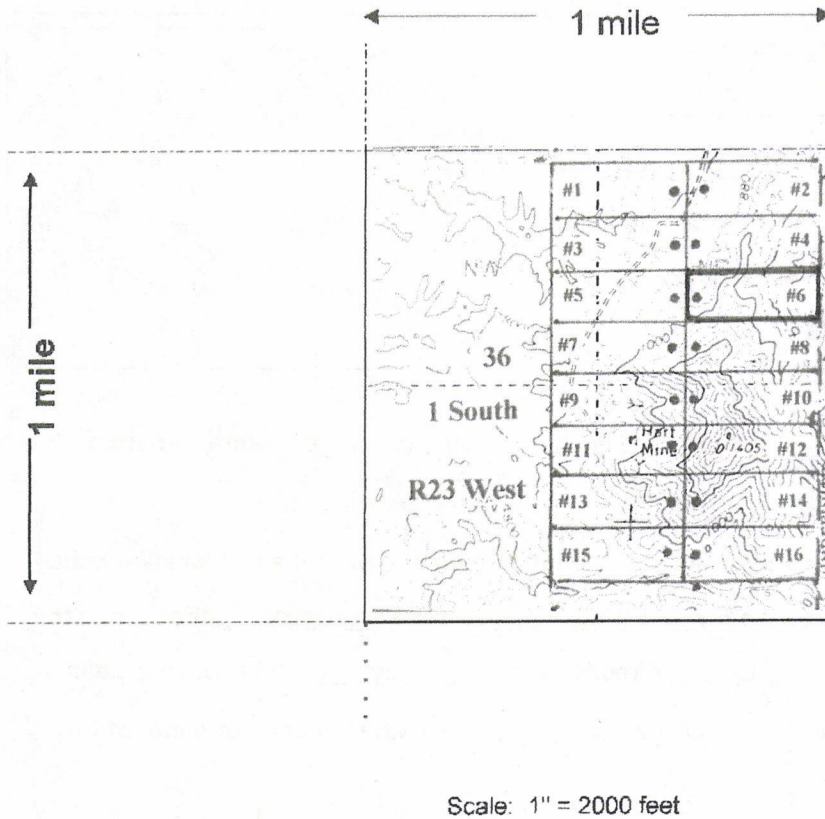

RECEIVED
BLM AZ STATE OFFICE
2016 NOV 10 PM 12:42
PHOENIX, ARIZONA

AN0440081

1. The above map depicts the HART MOUNTAIN #06 mining claim, which is located in Section (s) 36, Township 01South, Range 23West, Gila and Salt River Base and Meridian, La Paz County, Arizona. Total claim acreage is 20 Acres
2. The type of corner and location monuments used are as follows: Locator Monument - 2" PVC (Capped)
Lat: 33° 17'54.55", Long: 114° 34'54.55". Corners and Centerpoints are 3" wooden stakes.
3. The bearings and distances in degrees and feet between claim corners and to a public land survey monument are as depicted on the map.
4. If the claim is a placer or millsite claim with exterior limits conforming to legal subdivisions of the public survey, provide a legal description of the claim _____

Form MCF100a
Revised July 2014

STATE OF ARIZONA
County of La Paz

When recorded mail to:
Robert L. Williams Jr., Geologist
400 N. Woodlawn, Suite 25
Wichita, Ks. 67208

LOCATION NOTICE FOR LODE MINING CLAIM

Amendment BLM Serial # AMC440082

NOTICE IS HEREBY GIVEN that the HART MOUNTAIN #07
lode mining claim has been located
by Pathfinder Minerals LLC & LTP, Inc. whose current mailing
address is 400 N. Woodlawn, Suite 25
Wichita, Ks. 67208

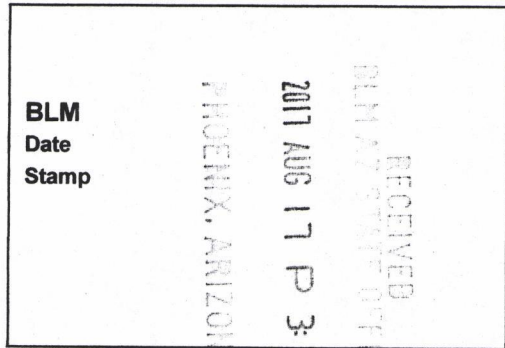

The general course of this claim is East to West and it is situated in La Paz County, Arizona. This claim is 1500 feet in length and 600 feet in width.

20 Total Claim Acreage. This claim runs from the location monument on which this location notice is posted on the centerline of the claim approximately 50 feet in a East direction to the East end line and 1450 feet in a West direction to the West end line. This claim is marked by six additional monuments, one at each corner and one at the center of each end line of the claim.

The location monument on which this notice is posted is situated within Section 36, Township 01South, Range 23West, La Paz County, Gila Salt River Base and Meridian, Arizona and this claim encompasses portions of the following quarter section(s), section(s), Township(s) and Range(s) NW & NE/4 SECTION 36-T01S-R23W Gila Salt River Base and Meridian, Arizona.

The locality of this claim with reference to some natural object or permanent monument and additional information (if any) concerning its locality are as follows: Located nearby and within the same Section as the Old Hart Mine.

The Southeast corner for this Lode Claim will be found at 750 feet, bearing 38 degrees true, from the entry to the Old Hart Mine Production Adit. The above information is shown on the attached map. DATED AND POSTED on the ground this 5th day of November, 2016.

LOCATOR(s) AGENT

Print Name(s) Robert L. Williams Jr. & Dan Reisig

Signature(s) [Handwritten Signatures]

Form MCF100
Revised July 2014

AMC 440082

MINING CLAIM MAP

Lode (x) Placer ()

Millsite ()

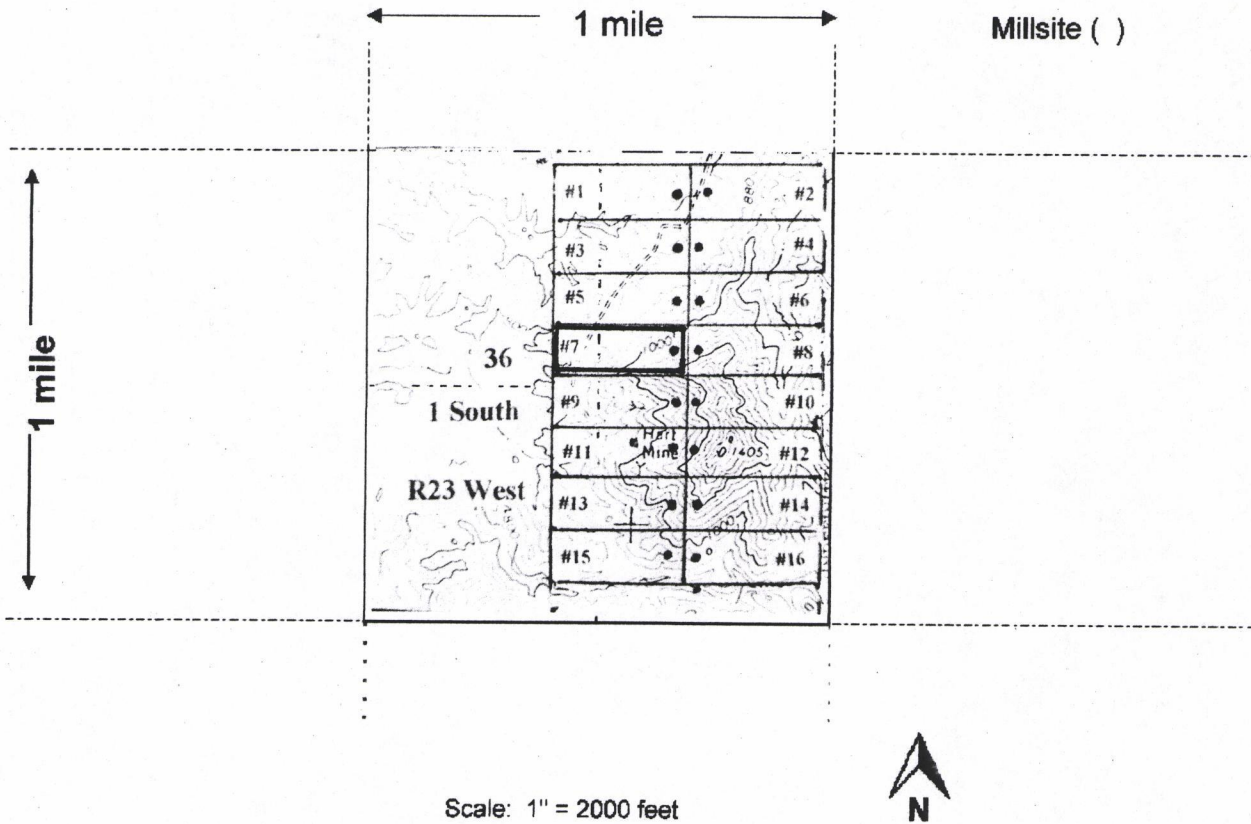

AMC 440082

1. The above map depicts the HART MOUNTAIN #07 mining claim, which is located in Section (s) 36 , Township 01South , Range 23West , Gila and Salt River Base and Meridian, La Paz County, Arizona. Total claim acreage is 20 Acres
2. The type of corner and location monuments used are as follows: Locator Monument – 2" PVC (Capped)
Lat: 33° 17'54.55", Long: 114°34'54.65". Corners and Centerpoints are 3" wooden stakes.
3. The bearings and distances in degrees and feet between claim corners and to a public land survey monument are as depicted on the map.
4. If the claim is a placer or millsite claim with exterior limits conforming to legal subdivisions of the public survey, provide a legal description of the claim _____

RECEIVED
 2017 AUG 17 P 3:30
 ARIZONA GEOLOGICAL SURVEY

Form MCF100a
 Revised July 2014

STATE OF ARIZONA
County of La Paz

When recorded mail to:
Robert L. Williams Jr., Geologist
400 N. Woodlawn, Suite 25
Wichita, Ks. 67208

LOCATION NOTICE FOR LODE MINING CLAIM

Amendment BLM Serial # _____

NOTICE IS HEREBY GIVEN that the HART MOUNTAIN #07
_____ lode mining claim has been located
by Pathfinder Minerals LLC & LTP, Inc. whose current mailing
address is 400 N. Woodlawn, Suite 25
Wichita, Ks. 67208

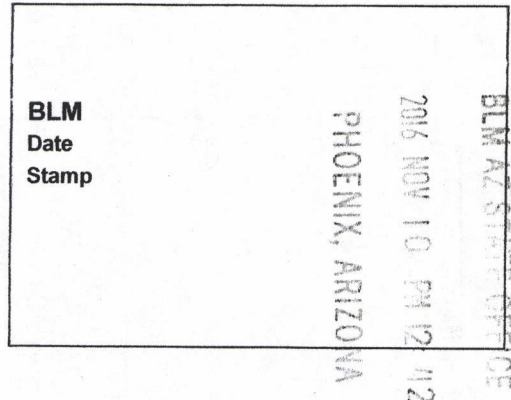

The general course of this claim is East to West and it is situated in La Paz County, Arizona. This claim is 1500 feet in length and 600 feet in width.

20 Total Claim Acreage. This claim runs from the location monument on which this location notice is posted on the centerline of the claim approximately 50 feet in a East direction to the East end line and 1450 feet in a West direction to the West end line. This claim is marked by six additional monuments, one at each corner and one at the center of each end line of the claim.

The location monument on which this notice is posted is situated within Section 36, Township 01South, Range 23West, La Paz County, Gila Salt River Base and Meridian, Arizona and this claim encompasses portions of the following quarter section(s), section(s), Township(s) and Range(s)
NW & NE/4 SECTION 36-T01S-R23W Gila Salt River Base and Meridian, Arizona.

The locality of this claim with reference to some natural object or permanent monument and additional information (if any) concerning its locality are as follows: Located nearby and within the same Section as the Old Hart Mine.

_____ The above information is shown on the attached map. DATED AND POSTED on the ground this 5th day of November, 2016.

LOCATOR(s) AGENT

Print Name(s) Robert L. Williams Jr. & Dan Reisig

Signature(s) Robert Williams Jr., Dan Reisig

Form MCF106
Revised July 2014

ANCI40082

MINING CLAIM MAP

Lode (x) Placer ()

Millsite ()

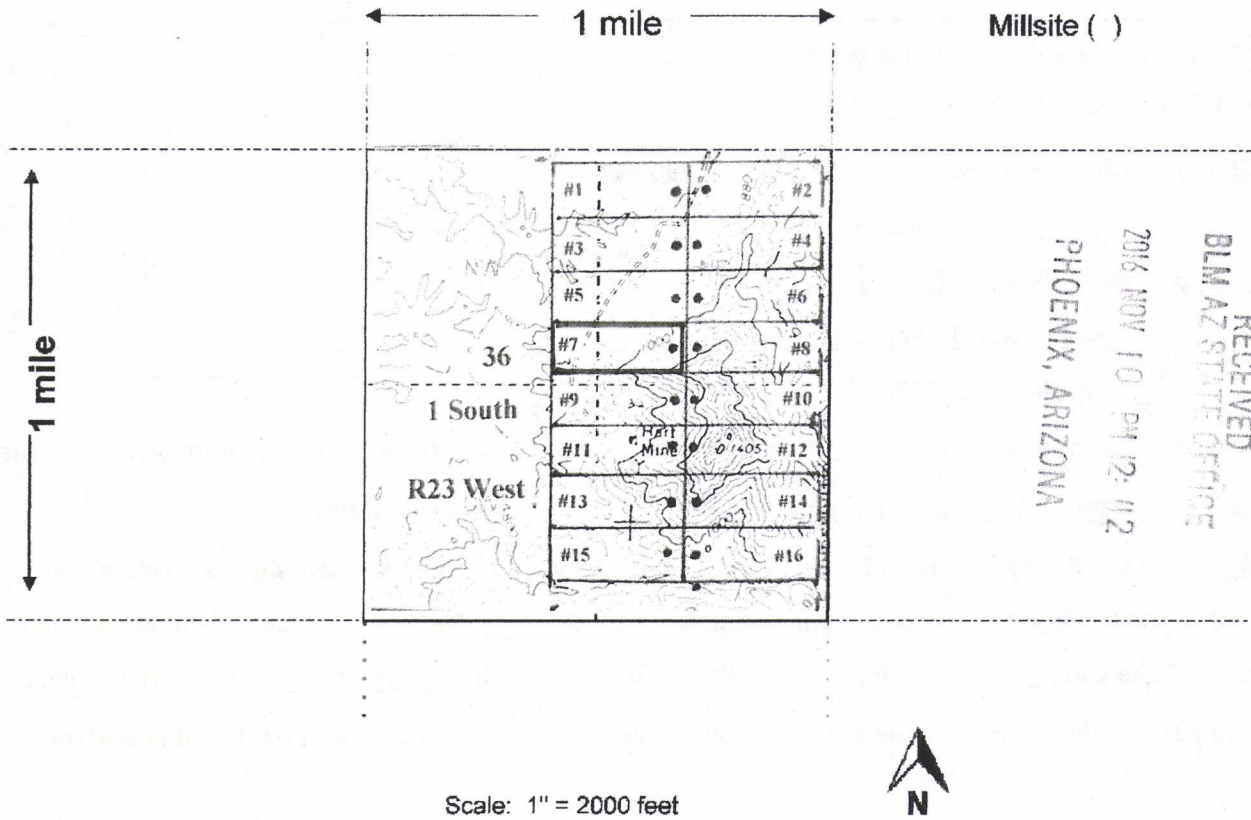

1. The above map depicts the HART MOUNTAIN #07 mining claim, which is located in Section (s) 36 , Township 01South , Range 23West , Gila and Salt River Base and Meridian, La Paz County, Arizona. Total claim acreage is 20 Acres
2. The type of corner and location monuments used are as follows: Locator Monument - 2" PVC (Capped)
Lat: 33° 17'54.55" , Long: 114° 34'54.65" . Corners and Centerpoints are 3" wooden stakes.
3. The bearings and distances in degrees and feet between claim corners and to a public land survey monument are as depicted on the map.
4. If the claim is a placer or millsite claim with exterior limits conforming to legal subdivisions of the public survey, provide a legal description of the claim _____

Form MCF100a
Revised July 2014

This form is available from the Arizona Geology Survey and may be reproduced.

STATE OF ARIZONA
County of La Paz

When recorded mail to:
Robert L. Williams Jr., Geologist
400 N. Woodlawn, Suite 25
Wichita, Ks. 67208

LOCATION NOTICE FOR LODE MINING CLAIM

Amendment BLM Serial # AMC440083

NOTICE IS HEREBY GIVEN that the HART MOUNTAIN #08
lode mining claim has been located
by Pathfinder Minerals LLC & LTP, Inc. whose current mailing
address is 400 N. Woodlawn, Suite 25
Wichita, Ks. 67208

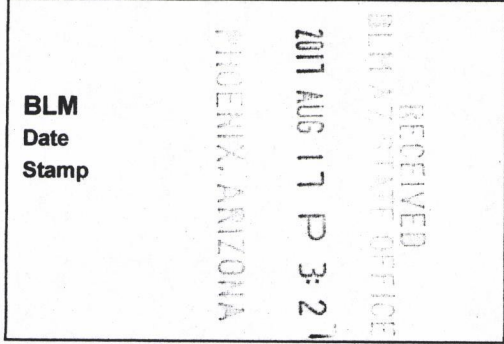

The general course of this claim is West to East and it is situated in La Paz County, Arizona. This claim is 1500 feet in length and 600 feet in width.

20 Total Claim Acreage. This claim runs from the location monument on which this location notice is posted on the centerline of the claim approximately 50 feet in a West direction to the West end line and 1450 feet in a East direction to the East end line. This claim is marked by six additional monuments, one at each corner and one at the center of each end line of the claim.

The location monument on which this notice is posted is situated within Section 36, Township 01South, Range 23West, La Paz County, Gila Salt River Base and Meridian, Arizona and this claim encompasses portions of the following quarter section(s), section(s), Township(s) and Range(s)

NE/4 SECTION 36-T01S-R23W Gila Salt River Base and Meridian, Arizona.

The locality of this claim with reference to some natural object or permanent monument and additional information (if any) concerning its locality are as follows: Located nearby and within the same Section as the Old Hart Mine.

The Southwest corner for this Lode Claim will be found at 750 feet, bearing 38 degrees true, from the entry to the Old Hart Mine Production Adit. The above information is shown on the attached map. DATED AND POSTED on the ground this 5th day of November, 2016.

LOCATOR(s) AGENT

Print Name(s) Robert L. Williams Jr. & Dan Reisig

Signature(s) [Handwritten Signatures]

Form MCF100
Revised July 2014

Amc 440083

MINING CLAIM MAP

Lode (x) Placer ()

Millsite ()

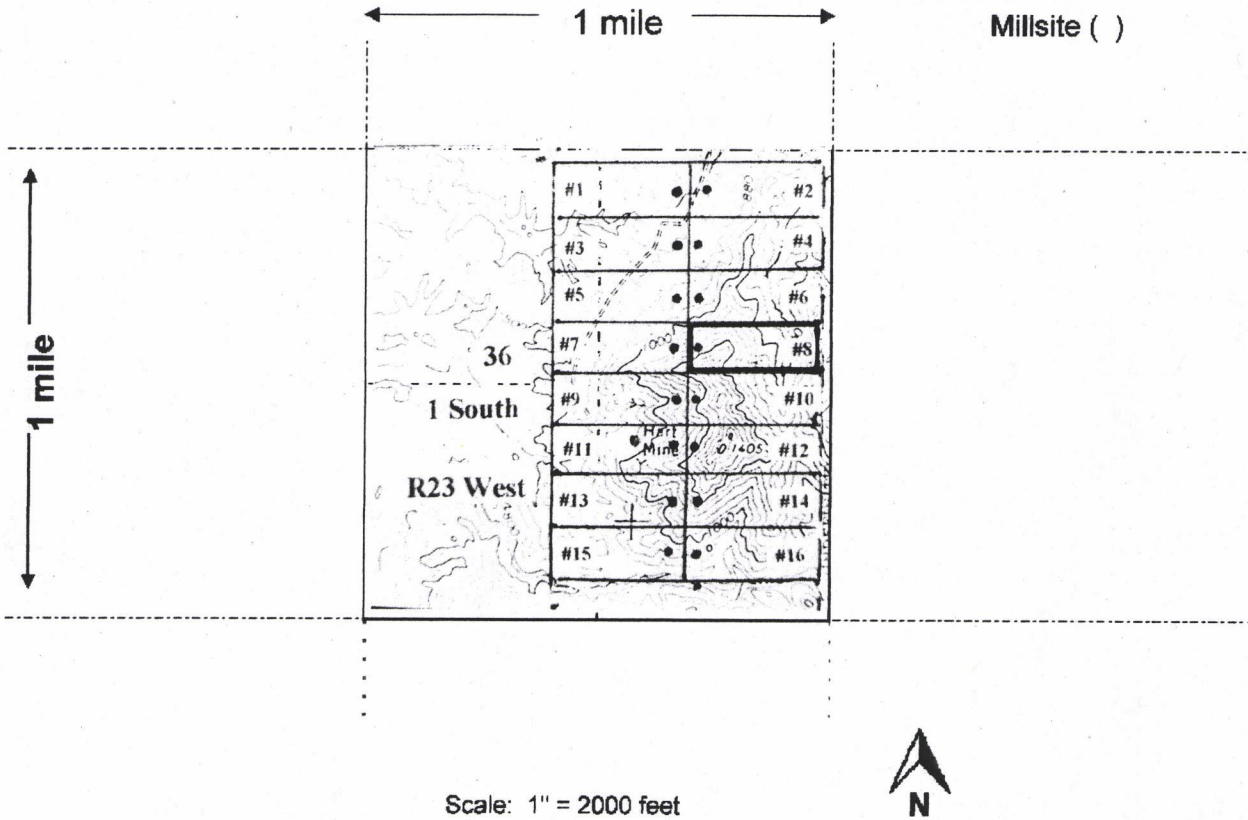

AMC 440083

1. The above map depicts the HART MOUNTAIN #08 mining claim, which is located in Section (s) 36, Township 01South, Range 23West, Gila and Salt River Base and Meridian, La Paz County, Arizona. Total claim acreage is 20 Acres

2. The type of corner and location monuments used are as follows: Locator Monument - 2" PVC (Capped)
Lat: 33° 17'49.43", Long: 114°34'54.55". Corners and Centerpoints are 3" wooden stakes.

3. The bearings and distances in degrees and feet between claim corners and to a public land survey monument are as depicted on the map.

4. If the claim is a placer or millsite claim with exterior limits conforming to legal subdivisions of the public survey, provide a legal description of the claim _____

RECEIVED
 AUG 17 P 3
 ARIZONA

Form MCF100a
 Revised July 2014

STATE OF ARIZONA
County of La Paz

When recorded mail to:
Robert L. Williams Jr., Geologist
400 N. Woodlawn, Suite 25
Wichita, Ks. 67208

LOCATION NOTICE FOR LODE MINING CLAIM

Amendment BLM Serial # _____

NOTICE IS HEREBY GIVEN that the HART MOUNTAIN #08
_____ lode mining claim has been located
by Pathfinder Minerals LLC & LTP, Inc. whose current mailing
address is 400 N. Woodlawn, Suite 25
Wichita, Ks. 67208

BLM
Date
Stamp

RECEIVED
BLM AZ STATE OFFICE
PHOENIX, ARIZONA
2016 NOV 10 AM 12:4

The general course of this claim is West to East and it is situated in La Paz County, Arizona. This
claim is 1500 feet in length and 600 feet in width.

20 Total Claim Acreage. This claim runs from the location monument on which this location notice
is posted on the centerline of the claim approximately 50 feet in a West direction to the
West end line and 1450 feet in a East direction to the East end line. This claim is
marked by six additional monuments, one at each corner and one at the center of each end line of the
claim.

The location monument on which this notice is posted is situated within Section 36, Township
01South, Range 23West, La Paz County, Gila Salt River Base and Meridian, Arizona and this
claim encompasses portions of the following quarter section(s), section(s), Township(s) and Range(s)
NE/4 SECTION 36-T01S-R23W Gila Salt River Base and Meridian, Arizona.

The locality of this claim with reference to some natural object or permanent monument and additional information (if
any) concerning its locality are as follows: Located nearby and within the same Section as the Old Hart Mine.

_____ The above information is shown on the attached
map. DATED AND POSTED on the ground this 5th day of November, 2016.

LOCATOR(s) AGENT

Print Name(s) Robert L. Williams Jr. & Dan Reisig

Signature(s) *Robert L. Williams Jr.*, *DM*

Form MCF100
Revised July 2014

AHC440083

MINING CLAIM MAP

Lode (x) Placer ()

Millsite ()

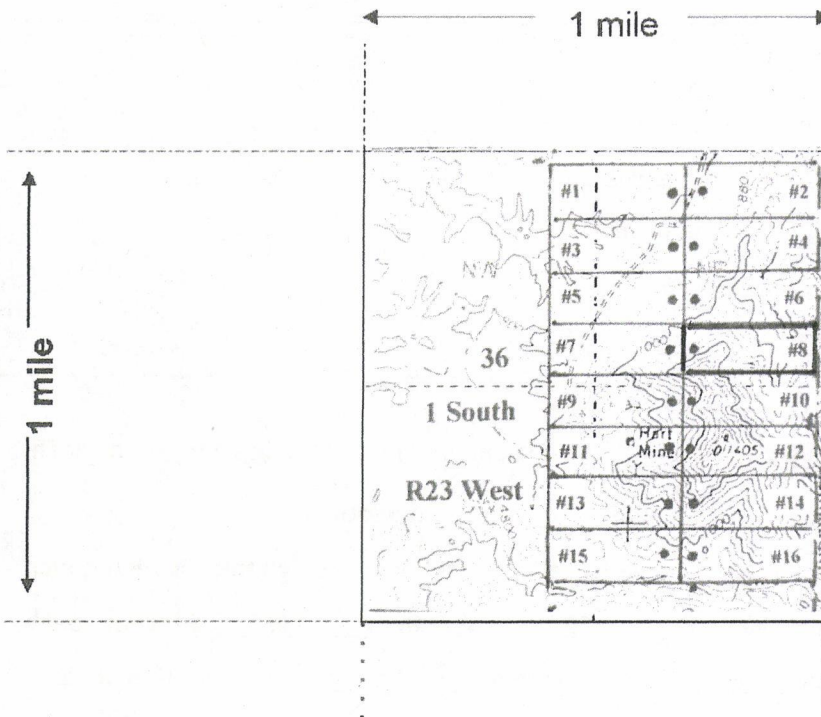

Scale: 1" = 2000 feet



RECEIVED
BLM AZ STATE OFFICE
2016 NOV 10 PM 12:41Z
PHOENIX, ARIZONA

ANC440083

1. The above map depicts the HART MOUNTAIN #08 mining claim, which is located in Section (s) 36, Township 01South, Range 23West, Gila and Salt River Base and Meridian, La Paz County, Arizona. Total claim acreage is 20 Acres
2. The type of corner and location monuments used are as follows: Locator Monument - 2" PVC (Capped)
Lat: 33° 17'49.43", Long: 114°34'54.55". Corners and Centerpoints are 3" wooden stakes.
3. The bearings and distances in degrees and feet between claim corners and to a public land survey monument are as depicted on the map.
4. If the claim is a placer or millsite claim with exterior limits conforming to legal subdivisions of the public survey, provide a legal description of the claim _____

Form MCF100a
Revised July 2014

This form is available from the Arizona Geology Survey and may be reproduced.

STATE OF ARIZONA
County of La Paz

When recorded mail to:
Robert L. Williams Jr., Geologist
400 N. Woodlawn, Suite 25
Wichita, Ks. 67208

LOCATION NOTICE FOR LODE MINING CLAIM

Amendment BLM Serial # AMC440084

NOTICE IS HEREBY GIVEN that the HART MOUNTAIN #09
lode mining claim has been located
by Pathfinder Minerals LLC & LTP, Inc. whose current mailing
address is 400 N. Woodlawn, Suite 25
Wichita, Ks. 67208

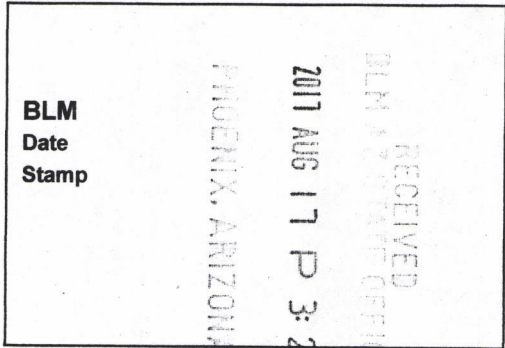

The general course of this claim is East to West and it is situated in La Paz County, Arizona. This claim is 1500 feet in length and 600 feet in width.

20 Total Claim Acreage. This claim runs from the location monument on which this location notice is posted on the centerline of the claim approximately 50 feet in a East direction to the East end line and 1450 feet in a West direction to the West end line. This claim is marked by six additional monuments, one at each corner and one at the center of each end line of the claim.

The location monument on which this notice is posted is situated within Section 36, Township 01South, Range 23West, La Paz County, Gila Salt River Base and Meridian, Arizona and this claim encompasses portions of the following quarter section(s), section(s), Township(s) and Range(s)
SW/4 & SE/4 SECTION 36-T01S-R23W Gila Salt River Base and Meridian, Arizona.

The locality of this claim with reference to some natural object or permanent monument and additional information (if any) concerning its locality are as follows: Located nearby and within the same Section as the Old Hart Mine.

The Southeast corner for this Lode Claim will be found at 550 feet, bearing 75 degrees true, from the entry to the Old Hart Mine Production Adit. The above information is shown on the attached map. DATED AND POSTED on the ground this 5th day of November, 2016.

LOCATOR(s) AGENT

Print Name(s) Robert L. Williams Jr. & Dan Reisig

Signature(s)

Form MCF100
Revised July 2014

AMC440084

MINING CLAIM MAP

Lode (x) Placer ()

Millsite ()

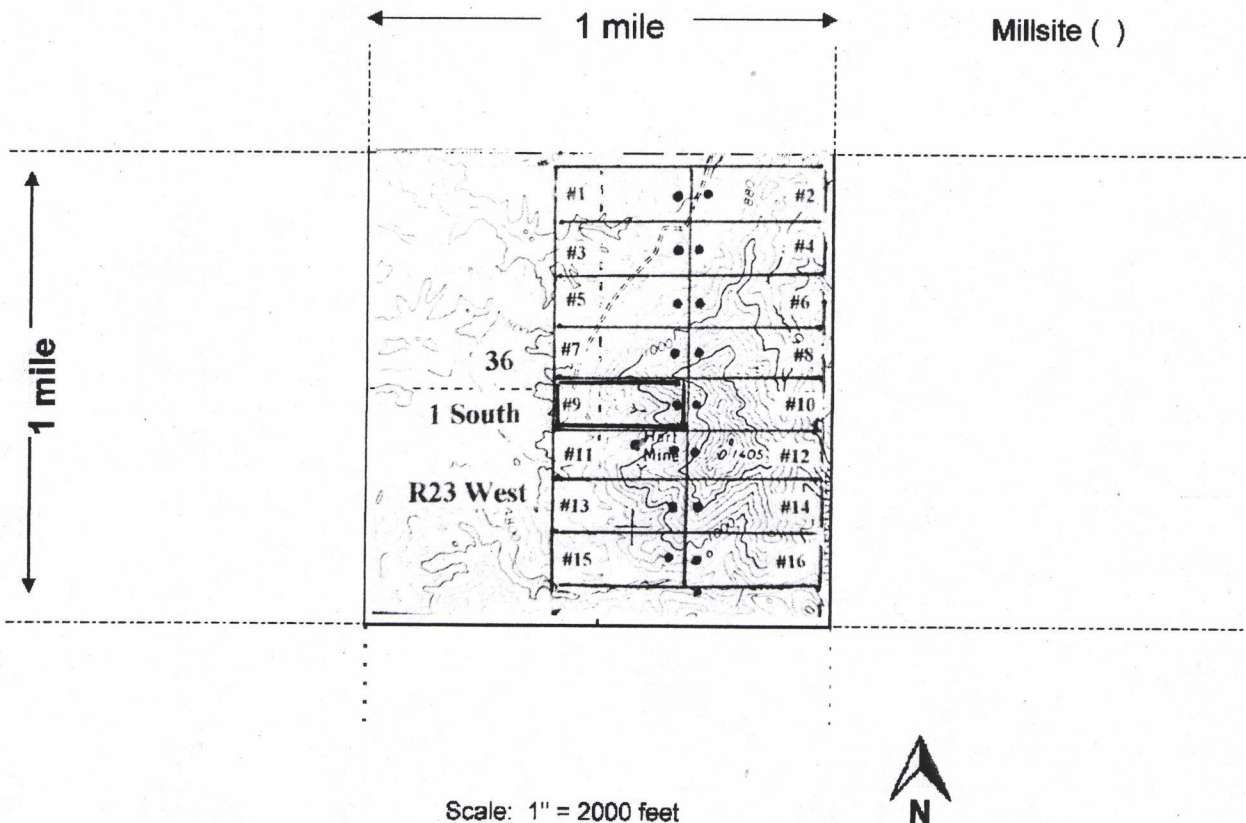

Scale: 1" = 2000 feet



1. The above map depicts the HART MOUNTAIN #09 mining claim, which is located in Section (s) 36, Township 01South, Range 23West, Gila and Salt River Base and Meridian, La Paz County, Arizona. Total claim acreage is 20 Acres
2. The type of corner and location monuments used are as follows: Locator Monument - 2" PVC (Capped)
Lat: 33° 17'44.63", Long: 114°34'54.65". Corners and Centerpoints are 3" wooden stakes.
3. The bearings and distances in degrees and feet between claim corners and to a public land survey monument are as depicted on the map.
4. If the claim is a placer or millsite claim with exterior limits conforming to legal subdivisions of the public survey, provide a legal description of the claim _____

RECEIVED
 BLM
 2011 JUN 17 P
 PHOENIX ARIZONA

Form MCF100a
Revised July 2014

AMC 440084

STATE OF ARIZONA
County of La Paz

When recorded mail to:
Robert L. Williams Jr., Geologist
400 N. Woodlawn, Suite 25
Wichita, Ks. 67208

LOCATION NOTICE FOR LODE MINING CLAIM

Amendment BLM Serial # _____

NOTICE IS HEREBY GIVEN that the HART MOUNTAIN #09

_____ lode mining claim has been located
by Pathfinder Minerals LLC & LTP, Inc. whose current mailing
address is 400 N. Woodlawn, Suite 25
Wichita, Ks. 67208

RECEIVED
BLM AZ STATE OFFICE
2016 NOV 10 PM 12:42
PHOENIX, ARIZONA
BLM
Date
Stamp

The general course of this claim is East to West and it is situated in La Paz County, Arizona. This
claim is 1500 feet in length and 600 feet in width.

20 Total Claim Acreage. This claim runs from the location monument on which this location notice
is posted on the centerline of the claim approximately 50 feet in a East direction to the
East end line and 1450 feet in a West direction to the West end line. This claim is
marked by six additional monuments, one at each corner and one at the center of each end line of the
claim.

The location monument on which this notice is posted is situated within Section 36, Township
01South, Range 23West, La Paz County, Gila Salt River Base and Meridian, Arizona and this
claim encompasses portions of the following quarter section(s), section(s), Township(s) and Range(s)

SW/4 & SE/4 SECTION 36-T01S-R23W Gila Salt River Base and Meridian, Arizona.

The locality of this claim with reference to some natural object or permanent monument and additional information (if
any) concerning its locality are as follows: Located nearby and within the same Section as the Old Hart Mine.

_____ The above information is shown on the attached
map. DATED AND POSTED on the ground this 5th day of November, 2016.

LOCATOR(s) AGENT

Print Name(s) Robert L. Williams Jr. & Dan Reisig

Signature(s) *Robert L. Williams Jr., Dan Reisig*

Form MCF100
Revised July 2014

ANC440084

MINING CLAIM MAP

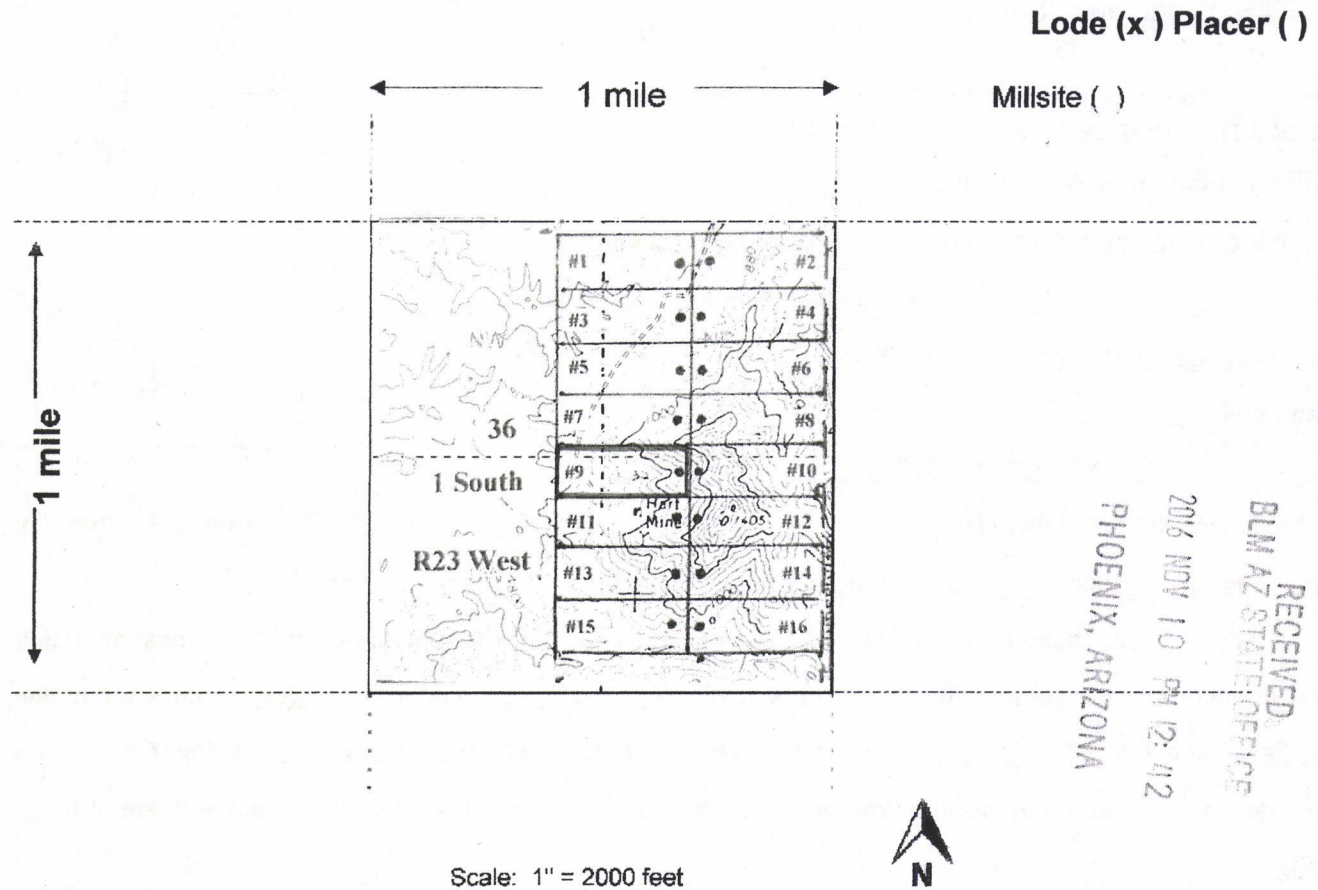

Lode (x) Placer ()

Millsite ()

Scale: 1" = 2000 feet

1. The above map depicts the HART MOUNTAIN #09 mining claim, which is located in Section (s) 36, Township 01South, Range 23West, Gila and Salt River Base and Meridian, La Paz County, Arizona. Total claim acreage is 20 Acres
2. The type of corner and location monuments used are as follows: Locator Monument - 2" PVC (Capped)
Lat: 33° 17'44.63", Long: 114°34'54.65". Corners and Centerpoints are 3" wooden stakes.
3. The bearings and distances in degrees and feet between claim corners and to a public land survey monument are as depicted on the map.
4. If the claim is a placer or millsite claim with exterior limits conforming to legal subdivisions of the public survey, provide a legal description of the claim _____

Form MCF100a
Revised July 2014

This form is available from the Arizona Geology Survey and may be reproduced.

STATE OF ARIZONA
County of La Paz

When recorded mail to:
Robert L. Williams Jr., Geologist
400 N. Woodlawn, Suite 25
Wichita, Ks. 67208

LOCATION NOTICE FOR LODE MINING CLAIM

Amendment BLM Serial # AMC440085

NOTICE IS HEREBY GIVEN that the HART MOUNTAIN #10
lode mining claim has been located
by Pathfinder Minerals LLC & LTP, Inc. whose current mailing
address is 400 N. Woodlawn, Suite 25
Wichita, Ks. 67208

RECEIVED
BLM FIELD OFFICE
2017 AUG 17 P 3:27
PHOENIX, ARIZONA
BLM
Date
Stamp

The general course of this claim is West to East and it is situated in La Paz County, Arizona. This claim is 1500 feet in length and 600 feet in width.

20 Total Claim Acreage. This claim runs from the location monument on which this location notice is posted on the centerline of the claim approximately 50 feet in a West direction to the West end line and 1450 feet in a East direction to the East end line. This claim is marked by six additional monuments, one at each corner and one at the center of each end line of the claim.

The location monument on which this notice is posted is situated within Section 36, Township 01South, Range 23West, La Paz County, Gila Salt River Base and Meridian, Arizona and this claim encompasses portions of the following quarter section(s), section(s), Township(s) and Range(s)
NE/4 & SE/4 SECTION 36-T01S-R23W Gila Salt River Base and Meridian, Arizona.

The locality of this claim with reference to some natural object or permanent monument and additional information (if any) concerning its locality are as follows: Located nearby and within the same Section as the Old Hart Mine.

The Southwest corner for this Lode Claim will be found at 550 feet, bearing 75 degrees true, from the entry to the Old Hart Mine Production Adit. The above information is shown on the attached map. DATED AND POSTED on the ground this 5th day of November, 2016.

LOCATOR(s) AGENT

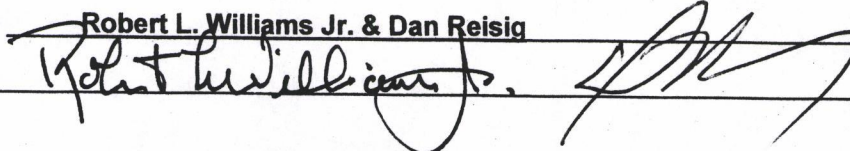
Print Name(s) Robert L. Williams Jr. & Dan Reisig
Signature(s) 

Form MCF100
Revised July 2014

Amc 440085

MINING CLAIM MAP

Lode (x) Placer ()

Millsite ()

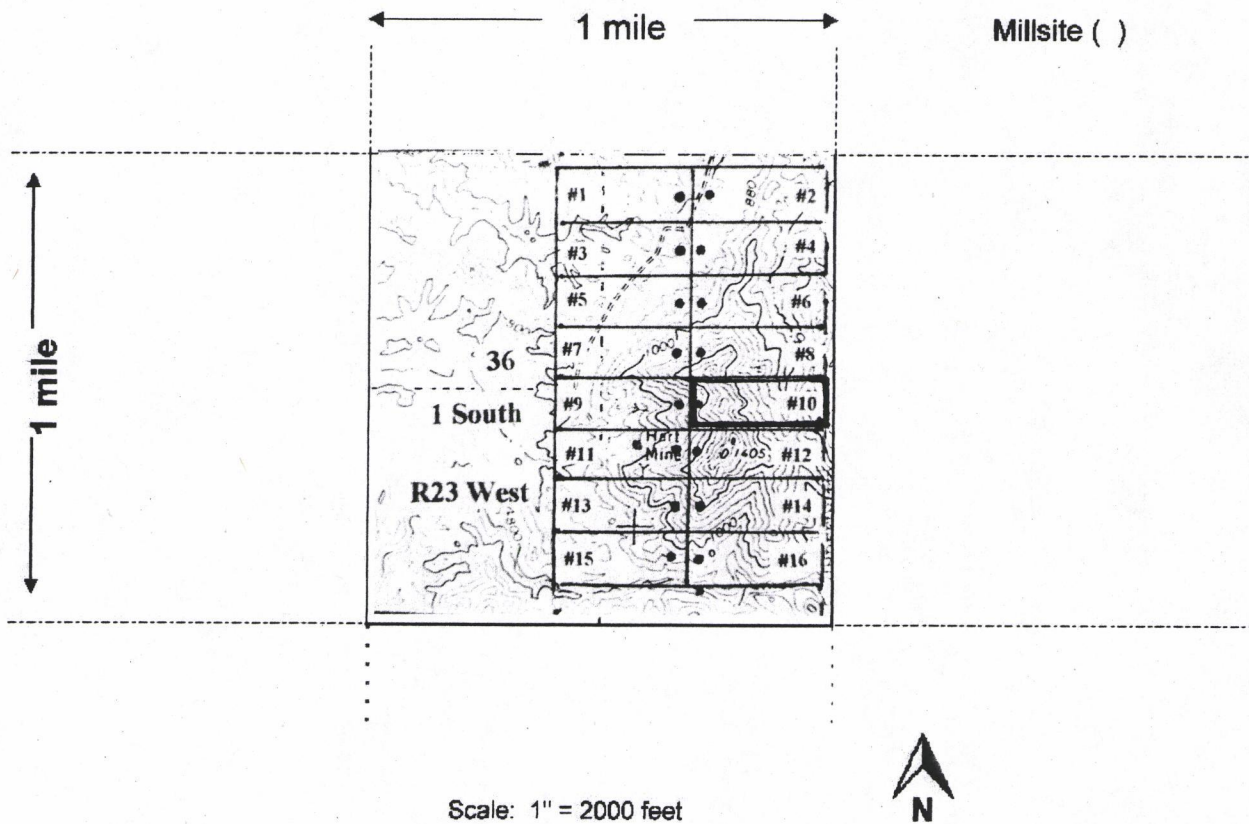

AMC 440085

1. The above map depicts the HART MOUNTAIN #10 mining claim, which is located in Section (s) 36 , Township 01South , Range 23West , Gila and Salt River Base and Meridian, La Paz County, Arizona. Total claim acreage is 20 Acres
2. The type of corner and location monuments used are as follows: Locator Monument – 2" PVC (Capped)
Lat: 33° 17'44.63", Long:114°34'54.55". Corners and Centerpoints are 3" wooden stakes.
3. The bearings and distances in degrees and feet between claim corners and to a public land survey monument are as depicted on the map.
4. If the claim is a placer or millsite claim with exterior limits conforming to legal subdivisions of the public survey, provide a legal description of the claim _____

RECEIVED
2017 JUN 7 P 3:22
PHOENIX, ARIZONA

Form MCF100a
Revised July 2014

STATE OF ARIZONA
County of La Paz

When recorded mail to:
Robert L. Williams Jr., Geologist
400 N. Woodlawn, Suite 25
Wichita, Ks. 67208

LOCATION NOTICE FOR LODE MINING CLAIM

Amendment BLM Serial # _____

NOTICE IS HEREBY GIVEN that the HART MOUNTAIN #10
_____ lode mining claim has been located
by Pathfinder Minerals LLC & LTP, Inc. whose current mailing
address is 400 N. Woodlawn, Suite 25
Wichita, Ks. 67208

RECEIVED
BLM AZ STATE OFFICE
2016 NOV 10 PM 12:11Z
PHOENIX, ARIZONA
BLM
Date
Stamp

The general course of this claim is West to East and it is situated in La Paz County, Arizona. This
claim is 1500 feet in length and 600 feet in width.

20 Total Claim Acreage. This claim runs from the location monument on which this location notice
is posted on the centerline of the claim approximately 50 feet in a West direction to the
West end line and 1450 feet in a East direction to the East end line. This claim is
marked by six additional monuments, one at each corner and one at the center of each end line of the
claim.

The location monument on which this notice is posted is situated within Section 36, Township
01South, Range 23West, La Paz County, Gila Salt River Base and Meridian, Arizona and this
claim encompasses portions of the following quarter section(s), section(s), Township(s) and Range(s)
NE/4 & SE/4 SECTION 36-T01S-R23W Gila Salt River Base and Meridian, Arizona.

The locality of this claim with reference to some natural object or permanent monument and additional information (if
any) concerning its locality are as follows: Located nearby and within the same Section as the Old Hart Mine.

_____ The above information is shown on the attached
map. DATED AND POSTED on the ground this 5th day of November, 2016.

LOCATOR(s) AGENT

Print Name(s) Robert L. Williams Jr. & Dan Reising

Signature(s) Robert Williams Jr., Dan Reising

Form MCF100
Revised July 2014

AMC140085

MINING CLAIM MAP

Lode (x) Placer ()

Millsite ()

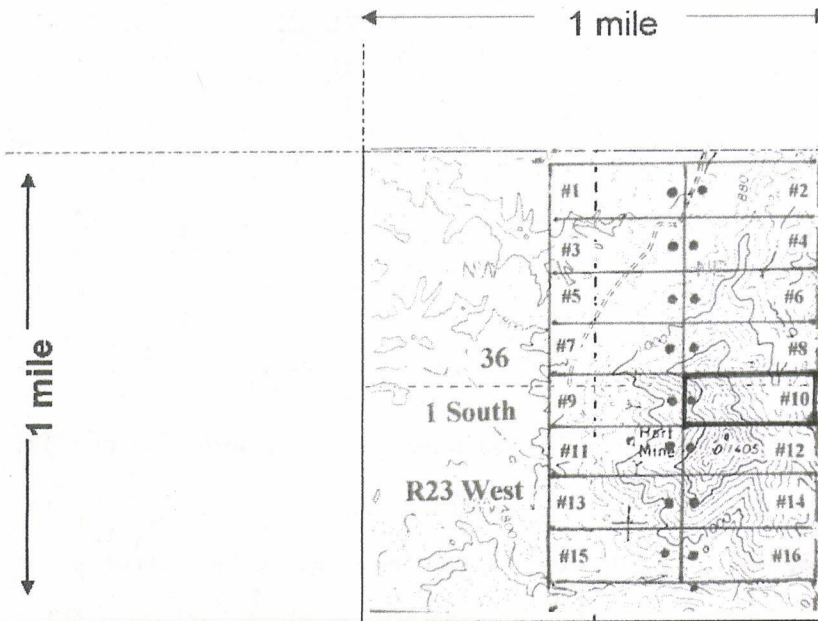

RECEIVED
BLM AZ STATE OFFICE
2016 NOV 10 PM 12:42
PHOENIX, ARIZONA

Scale: 1" = 2000 feet



ANC440085

1. The above map depicts the HART MOUNTAIN #10 mining claim, which is located in Section (s) 36, Township 01South, Range 23West, Gila and Salt River Base and Meridian, La Paz County, Arizona. Total claim acreage is 20 Acres
2. The type of corner and location monuments used are as follows: Locator Monument - 2" PVC (Capped)
Lat: 33° 17'44.63", Long: 114° 34'54.55". Corners and Centerpoints are 3" wooden stakes.
3. The bearings and distances in degrees and feet between claim corners and to a public land survey monument are as depicted on the map.
4. If the claim is a placer or millsite claim with exterior limits conforming to legal subdivisions of the public survey, provide a legal description of the claim _____

Form MCF100a
Revised July 2014

STATE OF ARIZONA
County of La Paz

When recorded mail to:
Robert L. Williams Jr., Geologist
400 N. Woodlawn, Suite 25
Wichita, Ks. 67208

LOCATION NOTICE FOR LODE MINING CLAIM

Amendment BLM Serial # AMC440086

NOTICE IS HEREBY GIVEN that the HART MOUNTAIN #11
lode mining claim has been located
by Pathfinder Minerals LLC & LTP, Inc. whose current mailing
address is 400 N. Woodlawn, Suite 25
Wichita, Ks. 67208

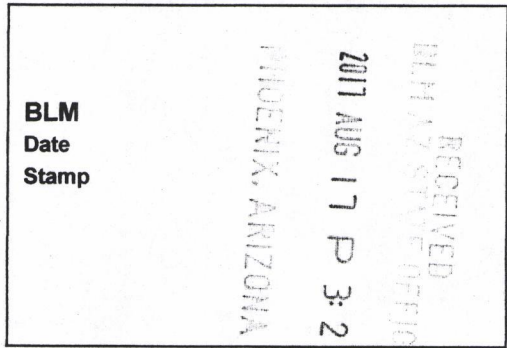

The general course of this claim is East to West and it is situated in La Paz County, Arizona. This claim is 1500 feet in length and 600 feet in width.

20 Total Claim Acreage. This claim runs from the location monument on which this location notice is posted on the centerline of the claim approximately 50 feet in a East direction to the East end line and 1450 feet in a West direction to the West end line. This claim is marked by six additional monuments, one at each corner and one at the center of each end line of the claim.

The location monument on which this notice is posted is situated within Section 36, Township 01South, Range 23West, La Paz County, Gila Salt River Base and Meridian, Arizona and this claim encompasses portions of the following quarter section(s), section(s), Township(s) and Range(s)
SW/4 & SE/4 SECTION 36-T01S-R23W Gila Salt River Base and Meridian, Arizona.

The locality of this claim with reference to some natural object or permanent monument and additional information (if any) concerning its locality are as follows: Located nearby and within the same Section as the Old Hart Mine.

The Southeast corner for this Lode Claim will be found at 710 feet, bearing 125 degrees true, from the entry to the Old Hart Mine Production Adit. The above information is shown on the attached map. DATED AND POSTED on the ground this 5th day of November, 2016.

LOCATOR(s) AGENT

Print Name(s) Robert L. Williams Jr. & Dan Reisig

Signature(s)

Form MCF100
Revised July 2014

Amc 440086

MINING CLAIM MAP

Lode (x) Placer ()

Millsite ()

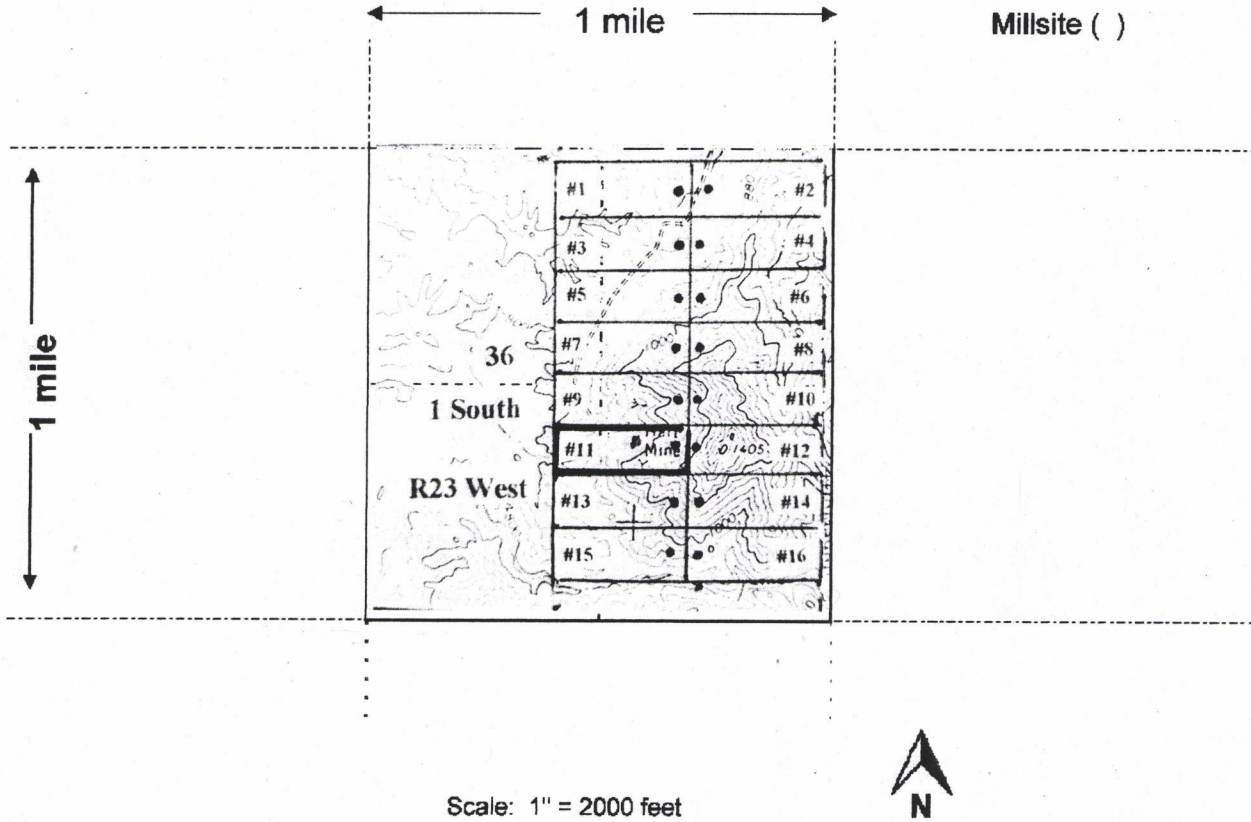

Amc 440086

1. The above map depicts the HART MOUNTAIN #11 mining claim, which is located in Section (s) 36, Township 01South, Range 23West, Gila and Salt River Base and Meridian, La Paz County, Arizona. Total claim acreage is 20 Acres

2. The type of corner and location monuments used are as follows: Locator Monument - 2" PVC (Capped)
Lat: 33° 17'38.74", Long: 114° 34'54.65". Corners and Centerpoints are 3" wooden stakes.

3. The bearings and distances in degrees and feet between claim corners and to a public land survey monument are as depicted on the map.

4. If the claim is a placer or millsite claim with exterior limits conforming to legal subdivisions of the public survey, provide a legal description of the claim _____

RECEIVED
 JUL 17 P 3:27
 ARIZONA

Form MCF100a
 Revised July 2014

STATE OF ARIZONA
County of La Paz

When recorded mail to:
Robert L. Williams Jr., Geologist
400 N. Woodlawn, Suite 25
Wichita, Ks. 67208

LOCATION NOTICE FOR LODE MINING CLAIM

Amendment BLM Serial # _____

NOTICE IS HEREBY GIVEN that the HART MOUNTAIN #11
_____ lode mining claim has been located
by Pathfinder Minerals LLC & LTP, Inc. whose current mailing
address is 400 N. Woodlawn, Suite 25
Wichita, Ks. 67208

RECEIVED
BLM AZ STATE OFFICE
2016 NOV 10 PM 12:12
PHOENIX, ARIZONA
BLM
Date
Stamp

The general course of this claim is East to West and it is situated in La Paz County, Arizona. This
claim is 1500 feet in length and 600 feet in width.

20 Total Claim Acreage. This claim runs from the location monument on which this location notice
is posted on the centerline of the claim approximately 50 feet in a East direction to the
East end line and 1450 feet in a West direction to the West end line. This claim is
marked by six additional monuments, one at each corner and one at the center of each end line of the
claim.

The location monument on which this notice is posted is situated within Section 36, Township
01South, Range 23West, La Paz County, Gila Salt River Base and Meridian, Arizona and this
claim encompasses portions of the following quarter section(s), section(s), Township(s) and Range(s)
SW/4 & SE/4 SECTION 36-T01S-R23W Gila Salt River Base and Meridian, Arizona.

The locality of this claim with reference to some natural object or permanent monument and additional information (if
any) concerning its locality are as follows: Located nearby and within the same Section as the Old Hart Mine.

_____ The above information is shown on the attached
map. DATED AND POSTED on the ground this 5th day of November, 2016.

LOCATOR(s) AGENT

Print Name(s) Robert L. Williams Jr. & Dan Reisig
Signature(s) *Robert Williams Jr.* *Dan Reisig*

Form MCF100
Revised July 2014

AMC440086

MINING CLAIM MAP

Lode (x) Placer ()

Millsite ()

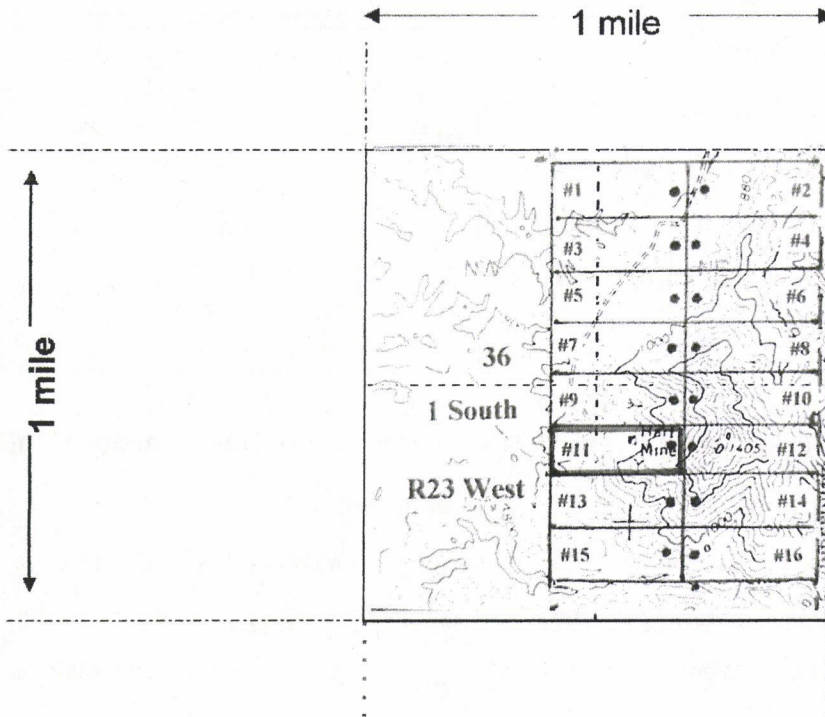

RECEIVED
BLM AZ STATE OFFICE
2016 NOV 10 PM 12:42
PHOENIX, ARIZONA

AMC140086

Scale: 1" = 2000 feet



1. The above map depicts the HART MOUNTAIN #11 mining claim, which is located in Section (s) 36, Township 01South, Range 23West, Gila and Salt River Base and Meridian, La Paz County, Arizona. Total claim acreage is 20 Acres
2. The type of corner and location monuments used are as follows: Locator Monument - 2" PVC (Capped)
Lat: 33° 17'38.74", Long: 114°34'54.65". Corners and Centerpoints are 3" wooden stakes.
3. The bearings and distances in degrees and feet between claim corners and to a public land survey monument are as depicted on the map.
4. If the claim is a placer or millsite claim with exterior limits conforming to legal subdivisions of the public survey, provide a legal description of the claim _____

Form MCF100a
Revised July 2014

This form is available from the Arizona Geology Survey and may be reproduced.

STATE OF ARIZONA
County of La Paz

When recorded mail to:
Robert L. Williams Jr., Geologist
400 N. Woodlawn, Suite 25
Wichita, Ks. 67208

LOCATION NOTICE FOR LODE MINING CLAIM

Amendment BLM Serial # AMC440087

NOTICE IS HEREBY GIVEN that the HART MOUNTAIN #12
lode mining claim has been located
by Pathfinder Minerals LLC & LTP, Inc. whose current mailing
address is 400 N. Woodlawn, Suite 25
Wichita, Ks. 67208

RECEIVED
BLM AT STATE OFFICE
2011 AUG 17 P 3:27
PHOENIX, ARIZONA
BLM
Date
Stamp

The general course of this claim is West to East and it is situated in La Paz County, Arizona. This
claim is 1500 feet in length and 600 feet in width.

20 Total Claim Acreage. This claim runs from the location monument on which this location notice
is posted on the centerline of the claim approximately 50 feet in a West direction to the
West end line and 1450 feet in a East direction to the East end line. This claim is
marked by six additional monuments, one at each corner and one at the center of each end line of the
claim.

The location monument on which this notice is posted is situated within Section 36, Township
01South, Range 23West, La Paz County, Gila Salt River Base and Meridian, Arizona and this
claim encompasses portions of the following quarter section(s), section(s), Township(s) and Range(s)
SE/4 SECTION 36-T01S-R23W Gila Salt River Base and Meridian, Arizona.

The locality of this claim with reference to some natural object or permanent monument and additional information (if
any) concerning its locality are as follows: Located nearby and within the same Section as the Old Hart Mine.

The Southwest corner for this Lode Claim will be found at 710 feet, bearing 125 degrees true, from the
entry to the Old Hart Mine Production Adit. The above information is shown on the attached map. DATED
AND POSTED on the ground this 5th day of November, 2016.

LOCATOR(s) AGENT

Print Name(s) Robert L. Williams Jr. & Dan Reisig

Signature(s) Robert L. Williams Jr. [Signature]

Form MCF100
Revised July 2014

AMC 440087

MINING CLAIM MAP

Lode (x) Placer ()

Millsite ()

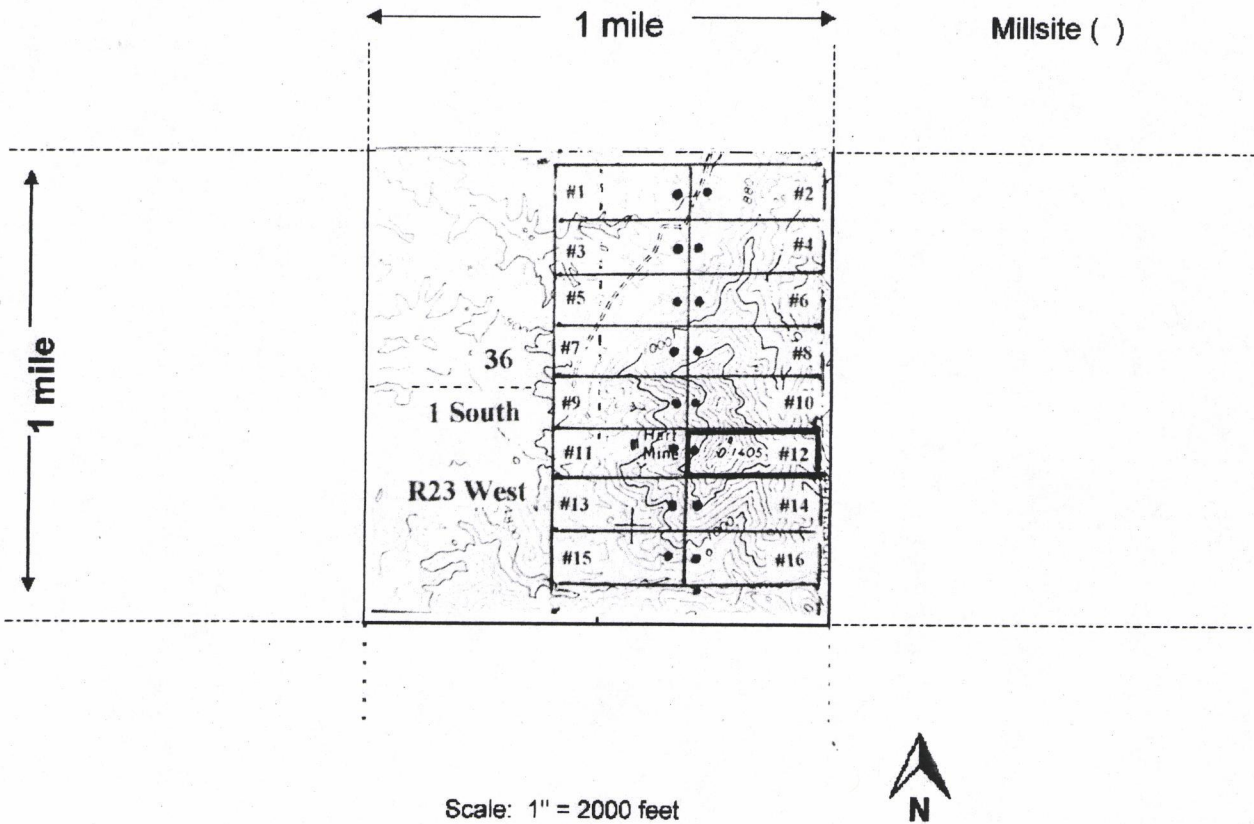

Scale: 1" = 2000 feet



AMC 4400 87

1. The above map depicts the HART MOUNTAIN #12 mining claim, which is located in Section (s) 36 , Township 01South , Range 23West , Gila and Salt River Base and Meridian, La Paz County, Arizona. Total claim acreage is 20 Acres
2. The type of corner and location monuments used are as follows: Locator Monument - 2" PVC (Capped)
Lat: 33° 17'38.74", Long: 114°34'54.55". Corners and Centerpoints are 3" wooden stakes.
3. The bearings and distances in degrees and feet between claim corners and to a public land survey monument are as depicted on the map.
4. If the claim is a placer or millsite claim with exterior limits conforming to legal subdivisions of the public survey, provide a legal description of the claim _____

RECEIVED
 BLANKENHORN
 2014 AUG 11 P 3:22
 PHOENIX, ARIZONA

Form MCF100a
Revised July 2014

STATE OF ARIZONA
County of La Paz

When recorded mail to:
Robert L. Williams Jr., Geologist
400 N. Woodlawn, Suite 25
Wichita, Ks. 67208

LOCATION NOTICE FOR LODE MINING CLAIM

Amendment BLM Serial # _____

NOTICE IS HEREBY GIVEN that the HART MOUNTAIN #12
_____ lode mining claim has been located
by Pathfinder Minerals LLC & LTP, Inc. whose current mailing
address is 400 N. Woodlawn, Suite 25
Wichita, Ks. 67208

RECEIVED
BLM AZ STATE OFFICE
2016 NOV 10 PM 12:43
PHOENIX, ARIZONA
BLM
Date
Stamp

The general course of this claim is West to East and it is situated in La Paz County, Arizona. This
claim is 1500 feet in length and 600 feet in width.

20 Total Claim Acreage. This claim runs from the location monument on which this location notice
is posted on the centerline of the claim approximately 50 feet in a West direction to the
West end line and 1450 feet in a East direction to the East end line. This claim is
marked by six additional monuments, one at each corner and one at the center of each end line of the
claim.

The location monument on which this notice is posted is situated within Section 36, Township
01South, Range 23West, La Paz County, Gila Salt River Base and Meridian, Arizona and this
claim encompasses portions of the following quarter section(s), section(s), Township(s) and Range(s)
SE/4 SECTION 36-T01S-R23W Gila Salt River Base and Meridian, Arizona.

The locality of this claim with reference to some natural object or permanent monument and additional information (if
any) concerning its locality are as follows: Located nearby and within the same Section as the Old Hart Mine.

_____ The above information is shown on the attached
map. DATED AND POSTED on the ground this 5th day of November, 2016.

LOCATOR(s) AGENT

Print Name(s) Robert L. Williams Jr. & Dan Reisig

Signature(s) *Robert L. Williams Jr., Dan Reisig*

Form MCF100
Revised July 2014

AMC440087

MINING CLAIM MAP

Lode (x) Placer ()

Millsite ()

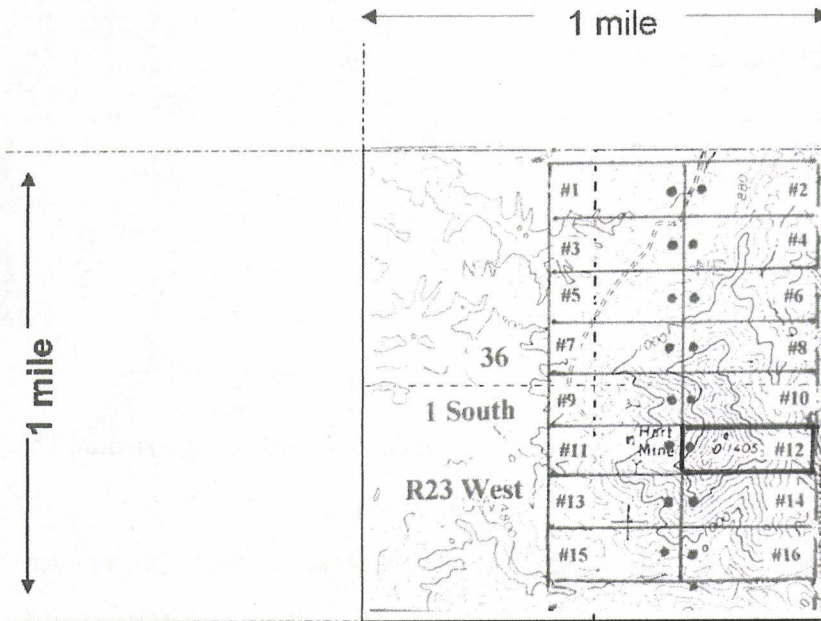

Scale: 1" = 2000 feet



RECEIVED
BLM AZ STATE OFFICE
2016 NOV 10 PM 12:43
PHOENIX, ARIZONA

ANCL40087

1. The above map depicts the HART MOUNTAIN #12 mining claim, which is located in Section (s) 36, Township 01South, Range 23West, Gila and Salt River Base and Meridian, La Paz County, Arizona. Total claim acreage is 20 Acres
2. The type of corner and location monuments used are as follows: Locator Monument - 2" PVC (Capped)
Lat: 33° 17'38.74", Long: 114°34'54.55". Corners and Centerpoints are 3" wooden stakes.
3. The bearings and distances in degrees and feet between claim corners and to a public land survey monument are as depicted on the map.
4. If the claim is a placer or millsite claim with exterior limits conforming to legal subdivisions of the public survey, provide a legal description of the claim _____

Form MCF100a
Revised July 2014

This form is available from the Arizona Geology Survey and may be reproduced.

STATE OF ARIZONA
County of La Paz

When recorded mail to:
Robert L. Williams Jr., Geologist
400 N. Woodlawn, Suite 25
Wichita, Ks. 67208

LOCATION NOTICE FOR LODE MINING CLAIM

Amendment BLM Serial # AMC440088

NOTICE IS HEREBY GIVEN that the HART MOUNTAIN #13
lode mining claim has been located
by Pathfinder Minerals LLC & LTP, Inc. whose current mailing
address is 400 N. Woodlawn, Suite 25
Wichita, Ks. 67208

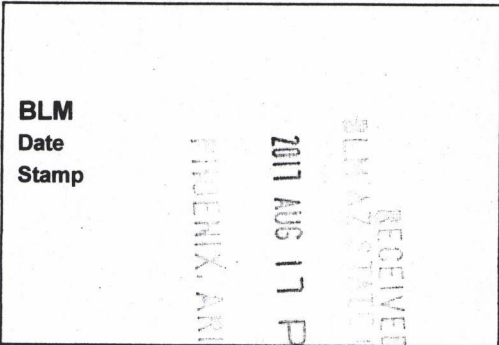

The general course of this claim is East to West and it is situated in La Paz County, Arizona. This
claim is 1500 feet in length and 600 feet in width.

20 Total Claim Acreage. This claim runs from the location monument on which this location notice
is posted on the centerline of the claim approximately 50 feet in a East direction to the
East end line and 1450 feet in a West direction to the West end line. This claim is
marked by six additional monuments, one at each corner and one at the center of each end line of the
claim.

The location monument on which this notice is posted is situated within Section 36, Township
01South, Range 23West, La Paz County, Gila Salt River Base and Meridian, Arizona and this
claim encompasses portions of the following quarter section(s), section(s), Township(s) and Range(s)
SW/4 & SE/4 SECTION 36-T01S-R23W Gila Salt River Base and Meridian, Arizona.

The locality of this claim with reference to some natural object or permanent monument and additional information (if
any) concerning its locality are as follows: Located nearby and within the same Section as the Old Hart Mine.

The Southeast corner for this Lode Claim will be found at 1.325 feet, bearing 150 degrees true, from the
entry to the Old Hart Mine Production Adit. The above information is shown on the attached map. DATED
AND POSTED on the ground this 5th day of November, 2016.

LOCATOR(s) AGENT

Print Name(s) Robert L. Williams Jr. & Dan Reisig

Signature(s) [Handwritten Signatures]

Form MCF100
Revised July 2014

AMC440088

MINING CLAIM MAP

Lode (x) Placer ()

Millsite ()

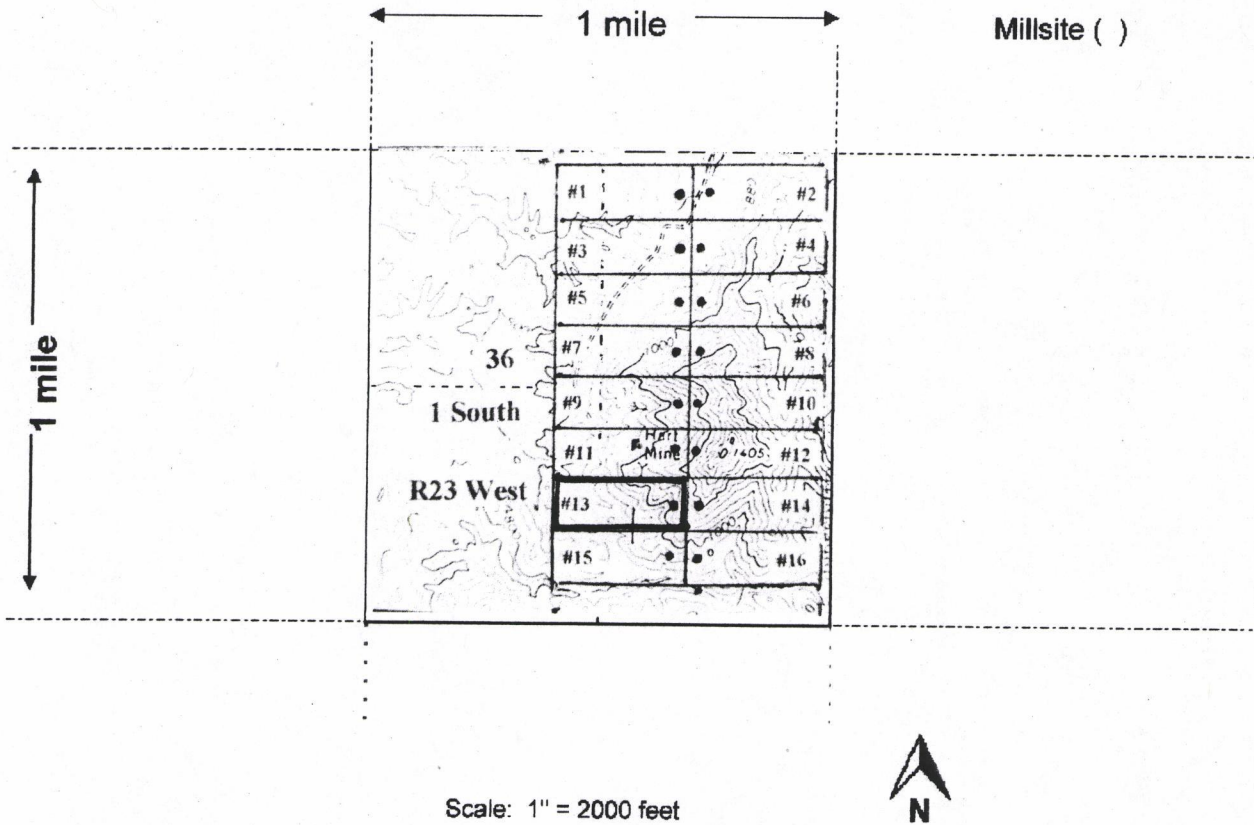

Amc 440088

1. The above map depicts the HART MOUNTAIN #13 mining claim, which is located in Section (s) 36, Township 01South, Range 23West, Gila and Salt River Base and Meridian, La Paz County, Arizona. Total claim acreage is 20 Acres
2. The type of corner and location monuments used are as follows: Locator Monument - 2" PVC (Capped)
Lat: 33° 17' 32.81", Long: 114° 34' 54.65". Corners and Centerpoints are 3" wooden stakes.
3. The bearings and distances in degrees and feet between claim corners and to a public land survey monument are as depicted on the map.
4. If the claim is a placer or millsite claim with exterior limits conforming to legal subdivisions of the public survey, provide a legal description of the claim _____

RECEIVED
 AUG 17 10 37 AM
 TOLSON, ARIZONA

Form MCF100a
 Revised July 2014

STATE OF ARIZONA
County of La Paz

When recorded mail to:
Robert L. Williams Jr., Geologist
400 N. Woodlawn, Suite 25
Wichita, Ks. 67208

LOCATION NOTICE FOR LODE MINING CLAIM

Amendment BLM Serial # _____

NOTICE IS HEREBY GIVEN that the HART MOUNTAIN #13
_____ lode mining claim has been located
by Pathfinder Minerals LLC & LTP, Inc. whose current mailing
address is 400 N. Woodlawn, Suite 25
Wichita, Ks. 67208

BLM
Date
Stamp
RECEIVED
BLM AZ STATE OFFICE
PHOENIX, ARIZONA
2016 NOV 10 PM 2:43

The general course of this claim is East to West and it is situated in La Paz County, Arizona. This
claim is 1500 feet in length and 600 feet in width.

20 Total Claim Acreage. This claim runs from the location monument on which this location notice
is posted on the centerline of the claim approximately 50 feet in a East direction to the
East end line and 1450 feet in a West direction to the West end line. This claim is
marked by six additional monuments, one at each corner and one at the center of each end line of the
claim.

The location monument on which this notice is posted is situated within Section 36, Township
01South, Range 23West, La Paz County, Gila Salt River Base and Meridian, Arizona and this
claim encompasses portions of the following quarter section(s), section(s), Township(s) and Range(s)
SW/4 & SE/4 SECTION 36-T01S-R23W Gila Salt River Base and Meridian, Arizona.

The locality of this claim with reference to some natural object or permanent monument and additional information (if
any) concerning its locality are as follows: Located nearby and within the same Section as the Old Hart Mine.

_____ The above information is shown on the attached
map. DATED AND POSTED on the ground this 5th day of November, 2016.

LOCATOR(s) AGENT

Print Name(s) Robert L. Williams Jr. & Dan Reisig

Signature(s) Robert L. Williams Jr., Dan Reisig

Form MCF100
Revised July 2014

AMC140088

MINING CLAIM MAP

Lode (x) Placer ()

Millsite ()

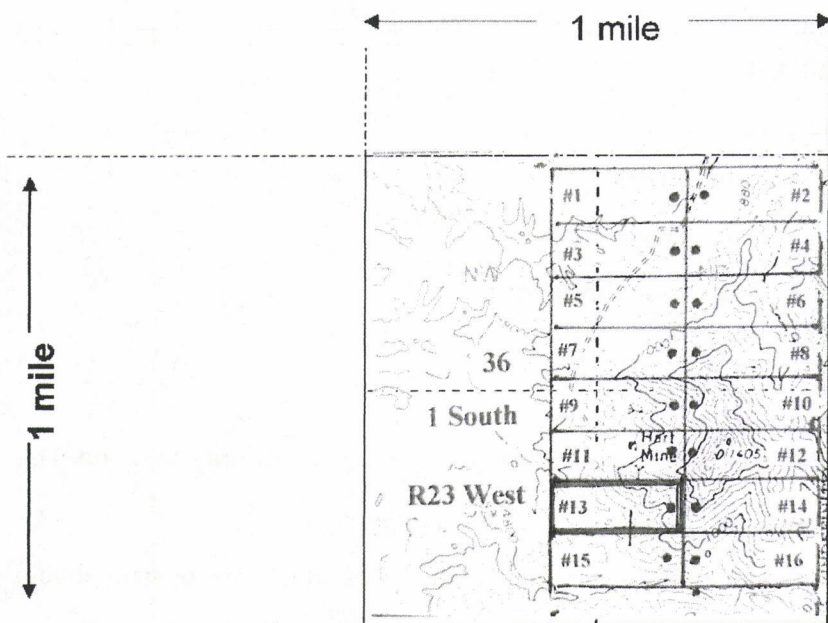

Scale: 1" = 2000 feet



RECEIVED
 BLM AZ STATE OFFICE
 2016 NOV 10 PM 12:13
 PHOENIX, ARIZONA

AMC 440088

1. The above map depicts the HART MOUNTAIN #13 mining claim, which is located in Section (s) 36, Township 01South, Range 23West, Gila and Salt River Base and Meridian, La Paz County, Arizona. Total claim acreage is 20 Acres
2. The type of corner and location monuments used are as follows: Locator Monument - 2" PVC (Capped)
Lat: 33° 17'32.81", Long: 114°34'54.65". Corners and Centerpoints are 3" wooden stakes.
3. The bearings and distances in degrees and feet between claim corners and to a public land survey monument are as depicted on the map.
4. If the claim is a placer or millsite claim with exterior limits conforming to legal subdivisions of the public survey, provide a legal description of the claim _____

Form MCF100a
Revised July 2014

This form is available from the Arizona Geology Survey and may be reproduced.

STATE OF ARIZONA
County of La Paz

When recorded mail to:
Robert L. Williams Jr., Geologist
400 N. Woodlawn, Suite 25
Wichita, Ks. 67208

LOCATION NOTICE FOR LODE MINING CLAIM

Amendment BLM Serial # AMC440089

NOTICE IS HEREBY GIVEN that the HART MOUNTAIN #14
lode mining claim has been located
by Pathfinder Minerals LLC & LTP, Inc. whose current mailing
address is 400 N. Woodlawn, Suite 25
Wichita, Ks. 67208

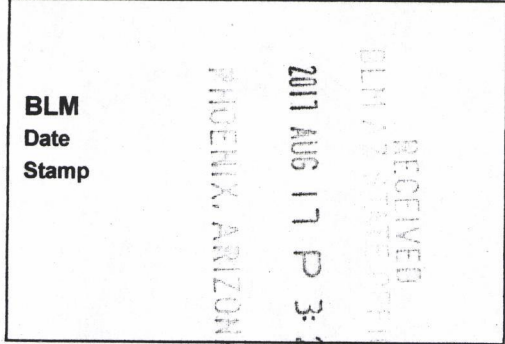

The general course of this claim is West to East and it is situated in La Paz County, Arizona. This claim is 1500 feet in length and 600 feet in width.

20 Total Claim Acreage. This claim runs from the location monument on which this location notice is posted on the centerline of the claim approximately 50 feet in a West direction to the West end line and 1450 feet in a East direction to the East end line. This claim is marked by six additional monuments, one at each corner and one at the center of each end line of the claim.

The location monument on which this notice is posted is situated within Section 36, Township 01South, Range 23West, La Paz County, Gila Salt River Base and Meridian, Arizona and this claim encompasses portions of the following quarter section(s), section(s), Township(s) and Range(s)

SE/4 SECTION 36-T01S-R23W Gila Salt River Base and Meridian, Arizona.

The locality of this claim with reference to some natural object or permanent monument and additional information (if any) concerning its locality are as follows: Located nearby and within the same Section as the Old Hart Mine.

The Southwest corner for this Lode Claim will be found at 1.325 feet, bearing 150 degrees true, from the entry to the Old Hart Mine Production Adit. The above information is shown on the attached map. DATED AND POSTED on the ground this 5th day of November, 2016.

LOCATOR(s) AGENT

Print Name(s) Robert L. Williams Jr. & Dan Reisig

Signature(s) *Robert L. Williams Jr.* *[Signature]*

Form MCF100
Revised July 2014

AMC 440089

MINING CLAIM MAP

Lode (x) Placer ()

Millsite ()

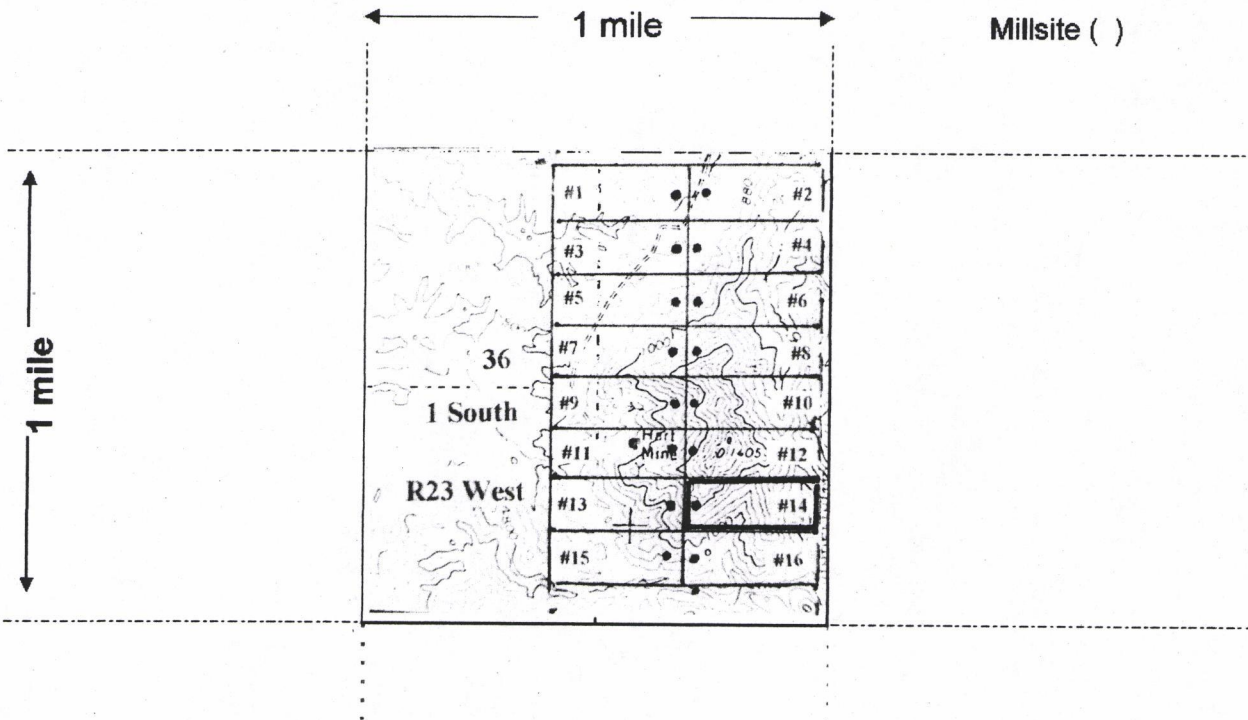

Scale: 1" = 2000 feet



AMC 4400 89

1. The above map depicts the HART MOUNTAIN #14 mining claim, which is located in Section (s) 36, Township 01South, Range 23West, Gila and Salt River Base and Meridian, La Paz County, Arizona. Total claim acreage is 20 Acres

2. The type of corner and location monuments used are as follows: Locator Monument - 2" PVC (Capped)
Lat: 33° 17' 32.81", Long: 114° 34' 54.55". Corners and Centerpoints are 3" wooden stakes.

3. The bearings and distances in degrees and feet between claim corners and to a public land survey monument are as depicted on the map.

4. If the claim is a placer or millsite claim with exterior limits conforming to legal subdivisions of the public survey, provide a legal description of the claim _____

RECEIVED
 AUG 17 2011
 BUREAU OF LAND MANAGEMENT
 ARIZONA

Form MCF100a
 Revised July 2014

STATE OF ARIZONA
County of La Paz

When recorded mail to:
Robert L. Williams Jr., Geologist
400 N. Woodlawn, Suite 25
Wichita, Ks. 67208

LOCATION NOTICE FOR LODE MINING CLAIM

Amendment BLM Serial # _____

NOTICE IS HEREBY GIVEN that the HART MOUNTAIN #14
_____ lode mining claim has been located
by Pathfinder Minerals LLC & LTP, Inc. whose current mailing
address is 400 N. Woodlawn, Suite 25
Wichita, Ks. 67208

BLM
Date
Stamp

RECEIVED
BLM AZ STATE OFFICE
2016 NOV 10 PM 12:41
PHOENIX, ARIZONA

The general course of this claim is West to East and it is situated in La Paz County, Arizona. This
claim is 1500 feet in length and 600 feet in width.

20 Total Claim Acreage. This claim runs from the location monument on which this location notice
is posted on the centerline of the claim approximately 50 feet in a West direction to the
West end line and 1450 feet in a East direction to the East end line. This claim is
marked by six additional monuments, one at each corner and one at the center of each end line of the
claim.

The location monument on which this notice is posted is situated within Section 36, Township
01South, Range 23West, La Paz County, Gila Salt River Base and Meridian, Arizona and this
claim encompasses portions of the following quarter section(s), section(s), Township(s) and Range(s)

SE/4 SECTION 36-T01S-R23W Gila Salt River Base and Meridian, Arizona.

The locality of this claim with reference to some natural object or permanent monument and additional information (if
any) concerning its locality are as follows: Located nearby and within the same Section as the Old Hart Mine.

_____ The above information is shown on the attached
map. DATED AND POSTED on the ground this 5th day of November, 2016.

LOCATOR(s) AGENT

Print Name(s) Robert L. Williams Jr. & Dan Reisig

Signature(s) Robert Williams Jr., Dan Reisig

Form MCF100
Revised July 2014

ANC440089

MINING CLAIM MAP

Lode (x) Placer ()

Millsite ()

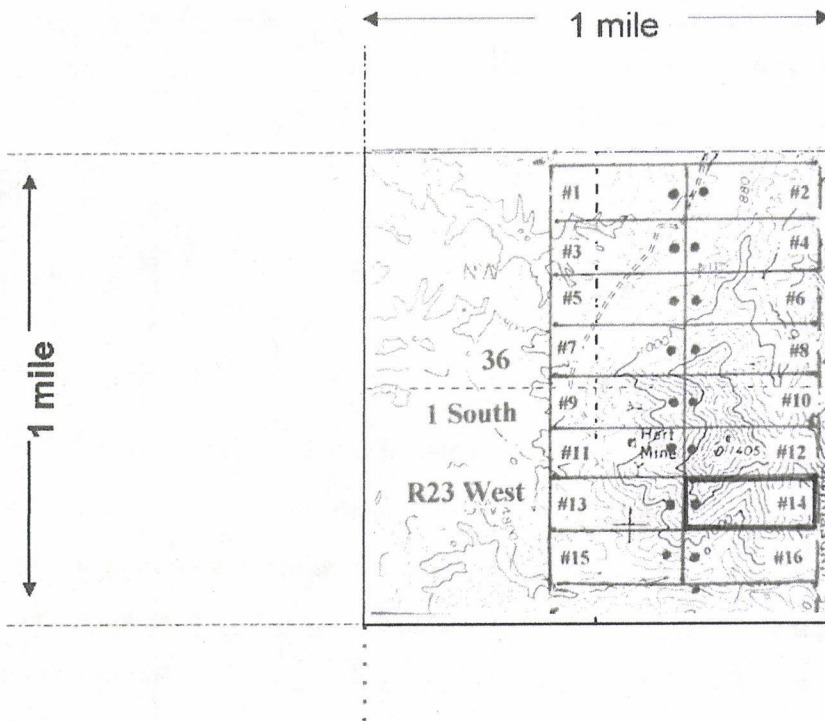

Scale: 1" = 2000 feet



RECEIVED
 BLM AZ STATE OFFICE
 2016 NOV 10 PM 12:43
 PHOENIX, ARIZONA

ANCI40089

1. The above map depicts the HART MOUNTAIN #14 mining claim, which is located in Section (s) 36, Township 01South, Range 23West, Gila and Salt River Base and Meridian, La Paz County, Arizona. Total claim acreage is 20 Acres
2. The type of corner and location monuments used are as follows: Locator Monument - 2" PVC (Capped)
Lat: 33° 17'32.81", Long: 114°34'54.55". Corners and Centerpoints are 3" wooden stakes.
3. The bearings and distances in degrees and feet between claim corners and to a public land survey monument are as depicted on the map.
4. If the claim is a placer or millsite claim with exterior limits conforming to legal subdivisions of the public survey, provide a legal description of the claim _____

Form MCF100a
 Revised July 2014

STATE OF ARIZONA
County of La Paz

When recorded mail to:
Robert L. Williams Jr., Geologist
400 N. Woodlawn, Suite 25
Wichita, Ks. 67208

LOCATION NOTICE FOR LODE MINING CLAIM

Amendment BLM Serial # AMC4400890 ⁴⁴⁰⁰⁹⁰

NOTICE IS HEREBY GIVEN that the HART MOUNTAIN #15
_____ lode mining claim has been located
by Pathfinder Minerals LLC & LTP, Inc. whose current mailing
address is 400 N. Woodlawn, Suite 25
Wichita, Ks. 67208

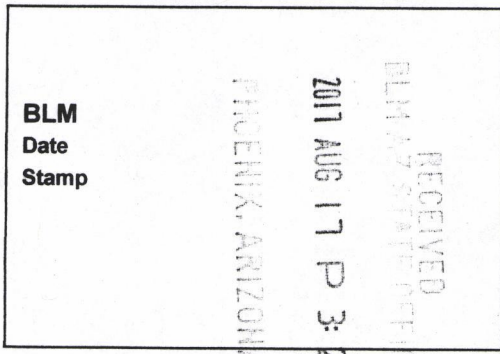

The general course of this claim is East to West and it is situated in La Paz County, Arizona. This claim is 1500 feet in length and 600 feet in width.

20 Total Claim Acreage. This claim runs from the location monument on which this location notice is posted on the centerline of the claim approximately 50 feet in a East direction to the East end line and 1450 feet in a West direction to the West end line. This claim is marked by six additional monuments, one at each corner and one at the center of each end line of the claim.

The location monument on which this notice is posted is situated within Section 36, Township 01South, Range 23West, La Paz County, Gila Salt River Base and Meridian, Arizona and this claim encompasses portions of the following quarter section(s), section(s), Township(s) and Range(s)
SW/4 & SE/4 SECTION 36-T01S-R23W Gila Salt River Base and Meridian, Arizona.

The locality of this claim with reference to some natural object or permanent monument and additional information (if any) concerning its locality are as follows: Located nearby and within the same Section as the Old Hart Mine.

The Southeast corner for this Lode Claim will be found at 1.790 feet, bearing 160 degrees true, from the entry to the Old Hart Mine Production Adit. The above information is shown on the attached map. DATED AND POSTED on the ground this 5th day of November, 2016.

LOCATOR(s) AGENT

Print Name(s) Robert L. Williams Jr. & Dan Reisig
Signature(s) *Robert L. Williams Jr.* *Dan Reisig*

Form MCF100
Revised July 2014

AMC 440090

MINING CLAIM MAP

Lode (x) Placer ()

Millsite ()

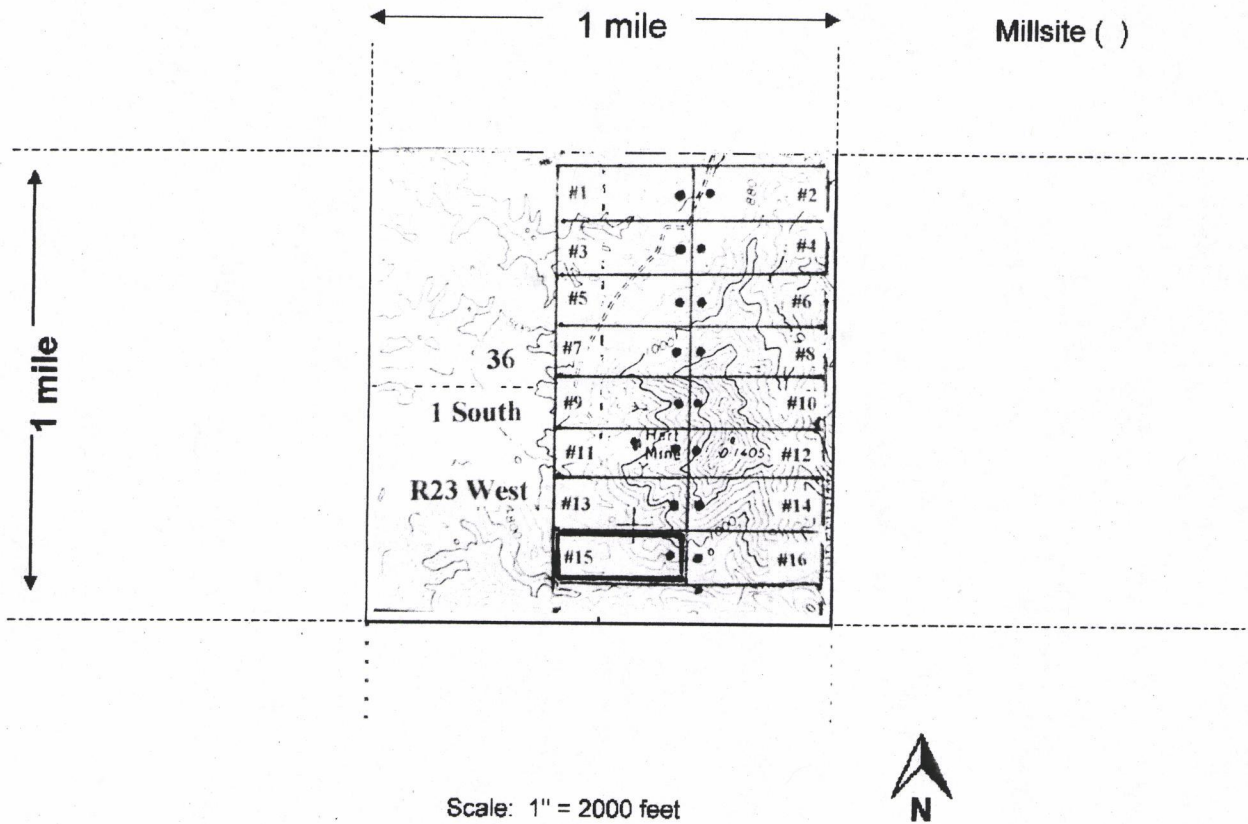

PMc 440090

1. The above map depicts the HART MOUNTAIN #15 mining claim, which is located in Section (s) 36, Township 01South, Range 23West, Gila and Salt River Base and Meridian, La Paz County, Arizona. Total claim acreage is 20 Acres

2. The type of corner and location monuments used are as follows: Locator Monument - 2" PVC (Capped)
Lat: 33° 17'27.06", Long: 114°34'54.65". Corners and Centerpoints are 3" wooden stakes.

3. The bearings and distances in degrees and feet between claim corners and to a public land survey monument are as depicted on the map.

4. If the claim is a placer or millsite claim with exterior limits conforming to legal subdivisions of the public survey, provide a legal description of the claim _____

RECEIVED
 2011 AUG 11 P 3:28
 ARIZONA

Form MCF100a
 Revised July 2014

STATE OF ARIZONA
County of La Paz

When recorded mail to:
Robert L. Williams Jr., Geologist
400 N. Woodlawn, Suite 25
Wichita, Ks. 67208

LOCATION NOTICE FOR LODE MINING CLAIM

Amendment BLM Serial # _____

NOTICE IS HEREBY GIVEN that the HART MOUNTAIN #15
_____ lode mining claim has been located
by Pathfinder Minerals LLC & LTP, Inc. whose current mailing
address is 400 N. Woodlawn, Suite 25
Wichita, Ks. 67208

BLM
Date
Stamp
2016 NOV 10 PM 12:41
PHOENIX, ARIZONA
RECEIVED
BLM AZ STATE OFFICE

The general course of this claim is East to West and it is situated in La Paz County, Arizona. This
claim is 1500 feet in length and 600 feet in width.

20 Total Claim Acreage. This claim runs from the location monument on which this location notice
is posted on the centerline of the claim approximately 50 feet in a East direction to the
East end line and 1450 feet in a West direction to the West end line. This claim is
marked by six additional monuments, one at each corner and one at the center of each end line of the
claim.

The location monument on which this notice is posted is situated within Section 36, Township
01South, Range 23West, La Paz County, Gila Salt River Base and Meridian, Arizona and this
claim encompasses portions of the following quarter section(s), section(s), Township(s) and Range(s)
SW/4 & SE/4 SECTION 36-T01S-R23W Gila Salt River Base and Meridian, Arizona.

The locality of this claim with reference to some natural object or permanent monument and additional information (if
any) concerning its locality are as follows: Located nearby and within the same Section as the Old Hart Mine.

_____ The above information is shown on the attached
map. DATED AND POSTED on the ground this 5th day of November, 2016.

LOCATOR(s) AGENT

Print Name(s) Robert L. Williams Jr. & Dan Reisig
Signature(s) *Robert L. Williams Jr. Dan Reisig*

Form MCF100
Revised July 2014

AN-440090

MINING CLAIM MAP

Lode (x) Placer ()

Millsite ()

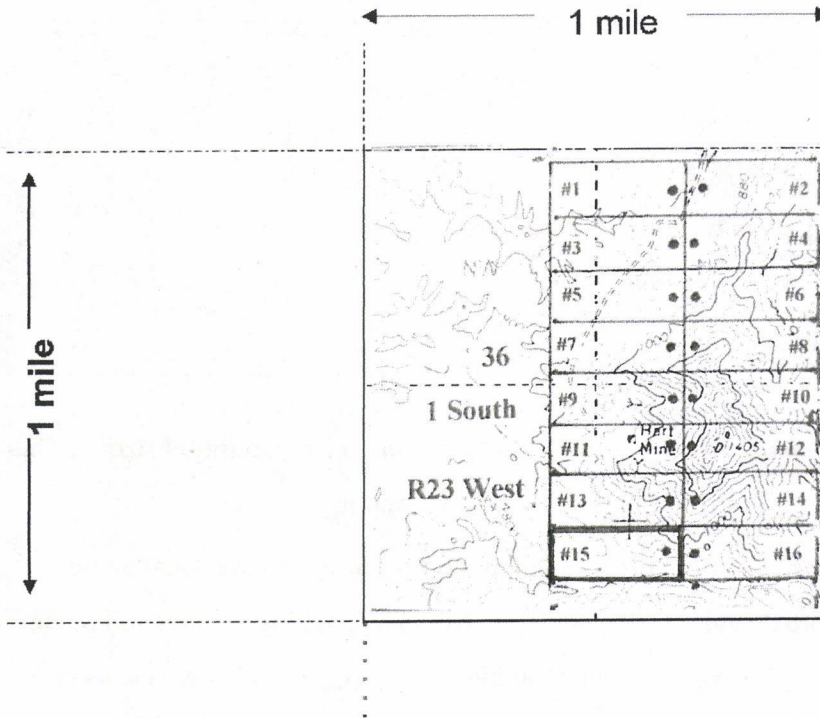

RECEIVED
BLM AZ STATE OFFICE
2016 NOV 10 PM 12:13
PHOENIX, ARIZONA

Scale: 1" = 2000 feet



ANCH 40090

1. The above map depicts the HART MOUNTAIN #15 mining claim, which is located in Section (s) 36, Township 01South, Range 23West, Gila and Salt River Base and Meridian, La Paz County, Arizona. Total claim acreage is 20 Acres
2. The type of corner and location monuments used are as follows: Locator Monument – 2" PVC (Capped)
Lat: 33° 17'27.06", Long:114°34'54.65". Corners and Centerpoints are 3" wooden stakes.
3. The bearings and distances in degrees and feet between claim corners and to a public land survey monument are as depicted on the map.
4. If the claim is a placer or millsite claim with exterior limits conforming to legal subdivisions of the public survey, provide a legal description of the claim _____

Form MCF100a
Revised July 2014

This form is available from the Arizona Geology Survey and may be reproduced.

STATE OF ARIZONA
County of La Paz

When recorded mail to:
Robert L. Williams Jr., Geologist
400 N. Woodlawn, Suite 25
Wichita, Ks. 67208

LOCATION NOTICE FOR LODE MINING CLAIM

Amendment BLM Serial # AMC440091

NOTICE IS HEREBY GIVEN that the HART MOUNTAIN #16
lode mining claim has been located
by Pathfinder Minerals LLC & LTP, Inc. whose current mailing
address is 400 N. Woodlawn, Suite 25
Wichita, Ks. 67208

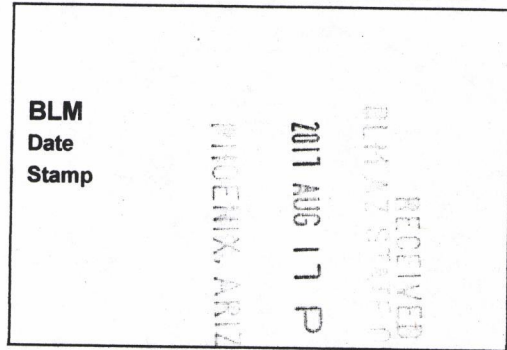

The general course of this claim is West to East and it is situated in La Paz County, Arizona. This claim is 1500 feet in length and 600 feet in width.

20 Total Claim Acreage. This claim runs from the location monument on which this location notice is posted on the centerline of the claim approximately 50 feet in a West direction to the West end line and 1450 feet in a East direction to the East end line. This claim is marked by six additional monuments, one at each corner and one at the center of each end line of the claim.

The location monument on which this notice is posted is situated within Section 36, Township 01South, Range 23West, La Paz County, Gila Salt River Base and Meridian, Arizona and this claim encompasses portions of the following quarter section(s), section(s), Township(s) and Range(s)

SE/4 SECTION 36-T01S-R23W Gila Salt River Base and Meridian, Arizona.

The locality of this claim with reference to some natural object or permanent monument and additional information (if any) concerning its locality are as follows: Located nearby and within the same Section as the Old Hart Mine.

The Southwest corner for this Lode Claim will be found at 1.790 feet, bearing 160 degrees true, from the entry to the Old Hart Mine Production Adit. The above information is shown on the attached map. DATED AND POSTED on the ground this 5th day of November, 2016.

LOCATOR(s) AGENT

Print Name(s) Robert L. Williams Jr. & Dan Reisig

Signature(s) [Handwritten Signatures]

Form MCF100
Revised July 2014

Amc 440091

MINING CLAIM MAP

Lode (x) Placer ()

Millsite ()

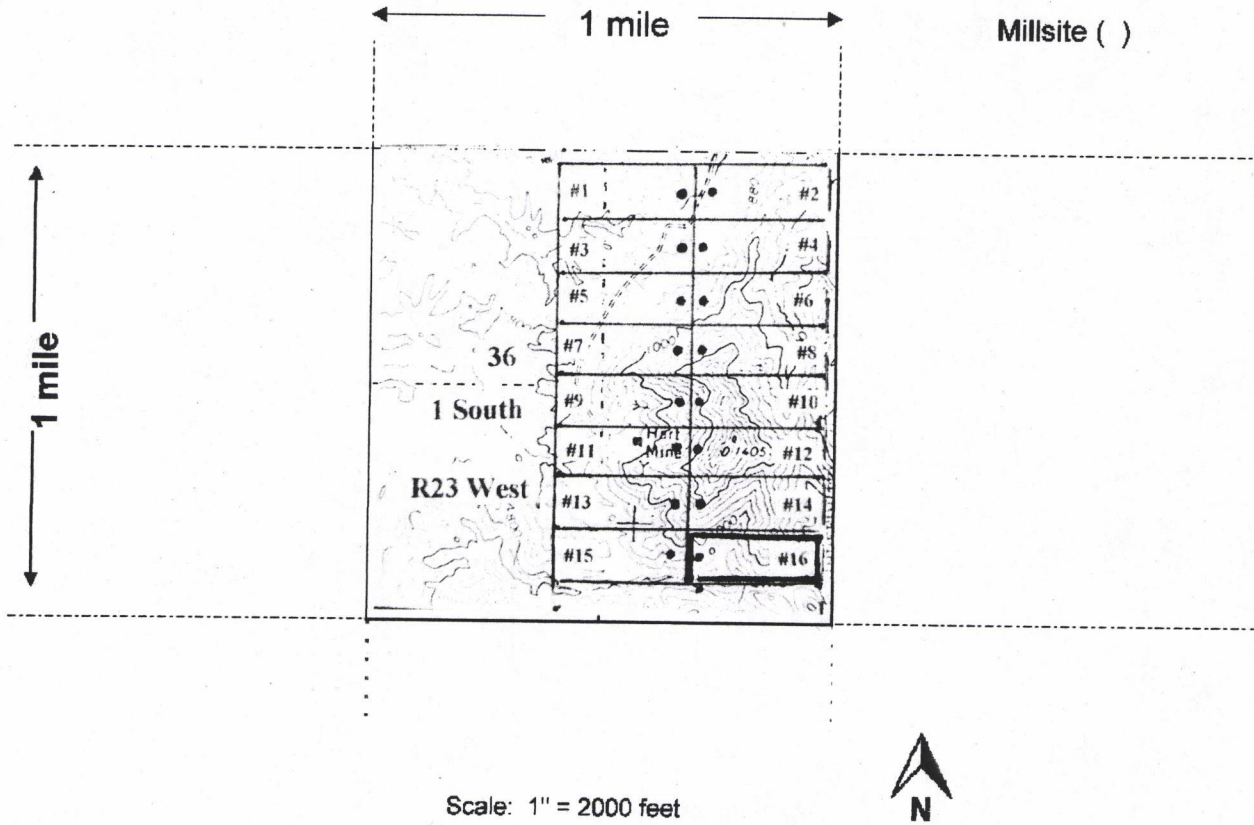

AMC 440091

1. The above map depicts the HART MOUNTAIN #16 mining claim, which is located in Section (s) 36, Township 01South, Range 23West, Gila and Salt River Base and Meridian, La Paz County, Arizona. Total claim acreage is 20 Acres
2. The type of corner and location monuments used are as follows: Locator Monument - 2" PVC (Capped)
Lat: 33° 17'27.06", Long: 114°34'54.55". Corners and Centerpoints are 3" wooden stakes.
3. The bearings and distances in degrees and feet between claim corners and to a public land survey monument are as depicted on the map.
4. If the claim is a placer or millsite claim with exterior limits conforming to legal subdivisions of the public survey, provide a legal description of the claim _____

RECEIVED
 DEPT. OF MINES
 PHOENIX, ARIZONA
 2017 JUN 17 3:28

Form MCF100a
Revised July 2014

This form is available from the Arizona Geology Survey and may be reproduced.

STATE OF ARIZONA
County of La Paz

When recorded mail to:
Robert L. Williams Jr., Geologist
400 N. Woodlawn, Suite 25
Wichita, Ks. 67208

LOCATION NOTICE FOR LODE MINING CLAIM

Amendment BLM Serial # _____

NOTICE IS HEREBY GIVEN that the HART MOUNTAIN #16
_____ lode mining claim has been located
by Pathfinder Minerals LLC & LTP, Inc. whose current mailing
address is 400 N. Woodlawn, Suite 25
Wichita, Ks. 67208

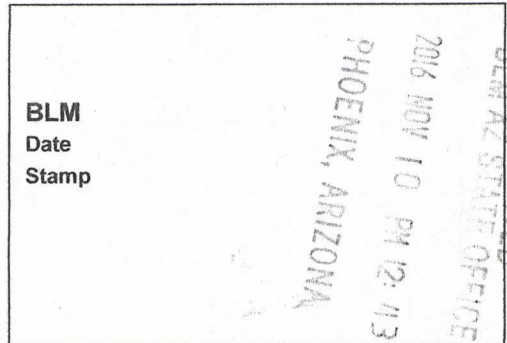

The general course of this claim is West to East and it is situated in La Paz County, Arizona. This claim is 1500 feet in length and 600 feet in width.

20 Total Claim Acreage. This claim runs from the location monument on which this location notice is posted on the centerline of the claim approximately 50 feet in a West direction to the West end line and 1450 feet in a East direction to the East end line. This claim is marked by six additional monuments, one at each corner and one at the center of each end line of the claim.

The location monument on which this notice is posted is situated within Section 36, Township 01South, Range 23West, La Paz County, Gila Salt River Base and Meridian, Arizona and this claim encompasses portions of the following quarter section(s), section(s), Township(s) and Range(s)
SE/4 SECTION 36-T01S-R23W Gila Salt River Base and Meridian, Arizona.

The locality of this claim with reference to some natural object or permanent monument and additional information (if any) concerning its locality are as follows: Located nearby and within the same Section as the Old Hart Mine.

_____ The above information is shown on the attached map. DATED AND POSTED on the ground this 5th day of November, 2016.

LOCATOR(s) AGENT

Print Name(s) Robert L. Williams Jr. & Dan Reisig

Signature(s) *Robert L. Williams Jr. Dan Reisig*

Form MCF100
Revised July 2014

AN0440091

MINING CLAIM MAP

Lode (x) Placer ()

Millsite ()

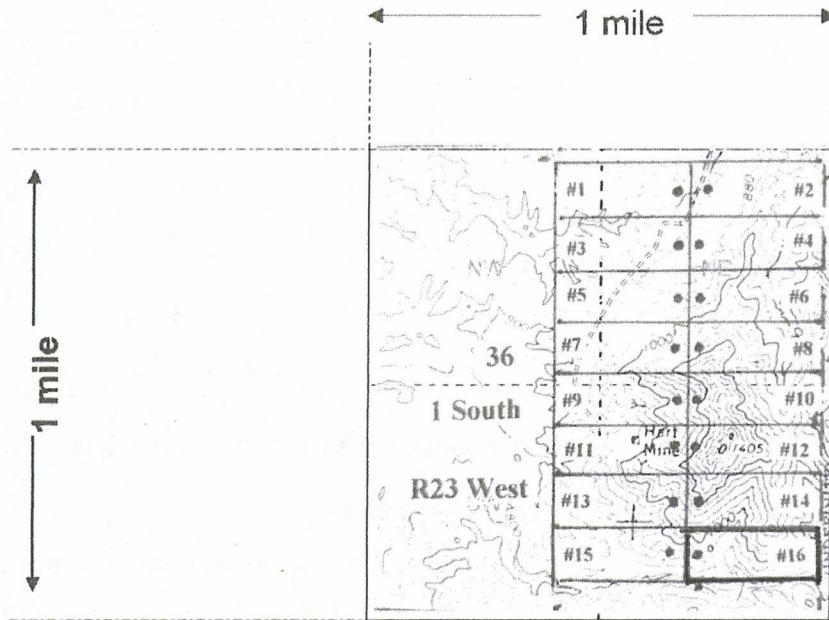

Scale: 1" = 2000 feet

RECEIVED
BLM AZ STATE OFFICE
2016 NOV 10 PM 12:43
PHOENIX, ARIZONA

AMC440091

1. The above map depicts the HART MOUNTAIN #16 mining claim, which is located in Section (s) 36, Township 01South, Range 23West, Gila and Salt River Base and Meridian, La Paz County, Arizona. Total claim acreage is 20 Acres
2. The type of corner and location monuments used are as follows: Locator Monument - 2" PVC (Capped)
Lat: 33° 17'27.06", Long: 114°34'54.55". Corners and Centerpoints are 3" wooden stakes.
3. The bearings and distances in degrees and feet between claim corners and to a public land survey monument are as depicted on the map.
4. If the claim is a placer or millsite claim with exterior limits conforming to legal subdivisions of the public survey, provide a legal description of the claim _____

Form MCF100a
Revised July 2014

This form is available from the Arizona Geology Survey and may be reproduced.

PARTIALLY SURVEYED TOWNSHIP 1 SOUTH RANGE 23 WEST OF THE GILA AND SALT RIVER MERIDIAN, ARIZONA

PROTRACTION DIAGRAM NO 17 OFFICIALLY FILED 12/07/1959

LA PAZ COUNTY
YUMA FIELD OFFICE

T 1N
R 23W R 22W

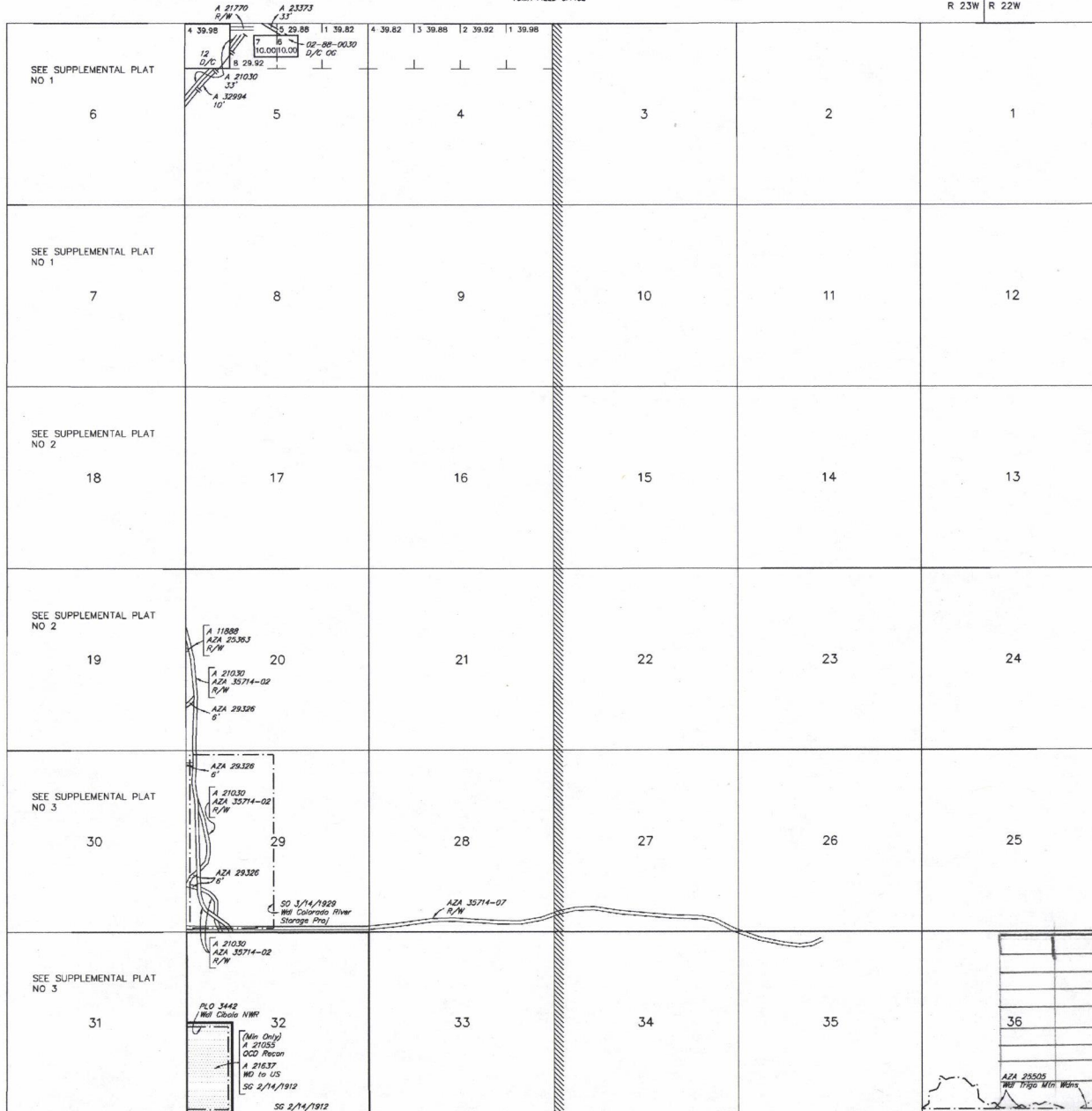

STATUS OF PUBLIC DOMAIN
LAND AND MINERAL TITLES
AND ACQUIRED LANDS

RESURVEY	ORIGINAL SURVEY			
TRACT NO	T	R	SEC	SUBDIVISION

FOR ORDERS AFFECTING DISPOSAL OR USE OF UNIDENTIFIED LANDS WITHDRAWN FOR CLASSIFICATION, MINERALS, WATER AND/OR OTHER PUBLIC PURPOSES, REFER TO INDEX OF MISCELLANEOUS DOCUMENTS.

AZA 30301 0 CI R&PP NOM
Sec 5: Portion of Lot B

AZA 30301 R&PP Lse
Sec 5: Portion of Lot B

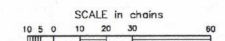

WARNING STATEMENT
This plot is the Bureau's Record of Title, and should be used only as a graphic display of the township survey data. Records herein do not reflect title changes which may have been effected by lateral movements of rivers or other bodies of water. Refer to the cadastral surveys for official survey information.

CURRENT TO	NW	CSR Mer
3-19-2014	ACAD	T 1 S
		R 23 W

Input Parameters for Geographic Report with Land

System Id = CR

Admin State = AZ

Geo State =

Casetype Begins With

Case Disp Txt = AUTHORIZED, CANCELLED, EXPIRED, PENDING, REJECTED, RELINQUISHED, WITHDRAWN

Mer Twp Rng =

Section =

Mtrs = 14 0010S 0230W 036, 14 0010S 0230W 999

Commodity =

Commodity Txt =

Pending Org =

Pend Org Decode =

Total Rows Returned: 2

RUN TIME: 09:00 AM

UNITED STATES DEPARTMENT OF INTERIOR
BUREAU OF LAND MANAGEMENT
GEOGRAPHIC REPORT WITH LAND
Sorted by Serial Number

RUN DATE: 11/17/2016
Page 1 of 1

Serial Number: AZA 025505
Total Case Acres: 30,300.000

<u>Casetype</u>	<u>Case Disp</u>	14	0010S	0230W	<u>Sect</u>	<u>Sur Typ</u>	<u>Sur Num</u>	<u>Suff</u>	<u>Subdivision</u>	<u>Act Pend</u>
231106	AUTHORIZED				036	FF			POR S2SW,S2S2SE;	

Serial Number: AZA 03571407
Total Case Acres: 1.000

<u>Casetype</u>	<u>Case Disp</u>	14	0010S	0230W	<u>Sect</u>	<u>Sur Typ</u>	<u>Sur Num</u>	<u>Suff</u>	<u>Subdivision</u>	<u>Act Pend</u>
281001	AUTHORIZED				036	ALIQ			NE,NWSE;	



BUREAU OF LAND MANAGEMENT
 1 N CENTRAL AVE
 STE 800
 PHOENIX AZ 85004-4414
 P: PURPLE S: ORANGE I: 44D
 1030

1ZRY2485010127 6T76
 SAT68AS NOV 18 07:26:11 2016
 US 9501 HIPP5

RECEIVED
 BLM AT STATE OFFICE
 2016 NOV 10 PM 12:40
 PHOENIX, ARIZONA

Express Envelope

Extremely Urgent

This envelope is for use with the following services:

- UPS Next Day Air®
- UPS Worldwide Express®
- UPS 2nd Day Air®

Insert shipping documents under window from the top.

Do not use this envelope for:

- UPS Ground
- UPS Standard
- UPS 3 Day Select®
- UPS Worldwide Expedited®

Visit ups.com or call 1-800-PICK-UPS® (1-800-742-5877) to schedule a pickup or find a drop off location near you.

Domestic Shipments

- To qualify for the Letter rate, UPS Express Envelopes may only contain correspondence, urgent documents, and/or electronic media, and must weigh 8 oz. or less. UPS Express Envelopes containing items other than those listed or weighing more than 8 oz. will be billed by weight.

International Shipments

- The UPS Express Envelope may be used only for documents of no commercial value. Certain countries consider electronic media as documents. Visit ups.com/imporexport to verify if your shipment is classified as a document.
- To qualify for the Letter rate, the UPS Express Envelope must weigh 8 oz. or less. UPS Express Envelopes weighing more than 8 oz. will be billed by weight.

Note: Express Envelopes are not recommended for shipments of electronic media containing sensitive personal information or breakable items. Do not send cash or cash equivalent.

Window Envelope

Use this envelope with shipping documents printed from a laser or inkjet printer on plain paper.

100% Recycled Fiber
80% Post-Consumer

ROBERT WILLIAMS PATHFINDER
(316) 688-1670
THE UPS STORE #0952
6505 E CENTRAL AVE
WICHITA KS 67206-1924

0.5 LBS LTR 1
SHP WT: LTR
DATE: 09 NOV 2016

SHIP ARIZONA STATE OFFICE-ACCOUNTS
TO: BUREAU OF LAND MANAGEMENT
STE 800
1 N CENTRAL AVE

PHOENIX AZ 85004-4427

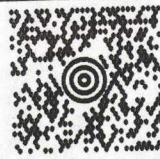

AZ 850 9-10



UPS NEXT DAY AIR

1

TRACKING #: 1Z RY2 485 01 0127 6176

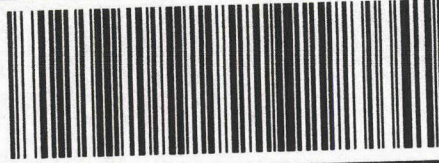

BILLING: P/P

ISH 13.00N Z2P 450 450 01.5U 10/2016

SEE NOTICE ON REVERSE regarding UPS forms, and notice of limitation of liability. Where allowed by law, shipper warrants UPS to act as forwarding agent for export control and customs purposes. If shipped from the US, shipper certifies that the commodities, technology or software were exported from the US in accordance with the Export Administration Regulations. Shipper certifies to law is prohibited. 950 9.0315

International Shipping Notice - Carriage hereunder may be subject to the rules relating to liability and other terms and/or conditions established by the Convention for the Unification of Certain Rules Relating to International Carriage by Air (the "Warsaw Convention") and/or the Convention on the Contract for the International Carriage of Goods by Road (the "CMR Convention"). These commodities, technology or software were exported from the U.S. in accordance with the Export Administration Regulations. Diversion contrary to U.S. law prohibited.

010195103 4/14 PAC United Parcel Service



PATHFINDER MINERALS
400 N. WOODLAWN, STE 25
WICHITA, KS 67208

RECEIVED
BLM AZ STATE OFFICE

2016 NOV 10 PM 12:10

PHOENIX, ARIZONA

BUREAU OF LAND MANAGEMENT
ARIZONA STATE OFFICE - ACCOUNTS
ONE NORTH CENTRAL AVENUE, SUITE 800
PHOENIX, AZ 85004-4427